

GROUND FLOOR PLAN

ISSUED FOR SPA

UNIT AREA		
GROUND FLOOR	372.47 SF	
SECOND FLOOR	719.55 SF	
THIRD FLOOR	729.83 SF	
	1821.85 SF	
COVERAGE W/ PORCH		
DECK (ABOVE)	8.29 m ²	89.25 SF
GARAGE	31.07 m ²	334.39 SF
GROUND FLOOR	34.60 m ²	372.47 SF
PORCH	6.61 m ²	71.19 SF
UNFIN.	5.68 m ²	61.13 SF
	86.25 m ²	928.42 SF
COVERAGE W/O PORCH		
GARAGE	31.07 m ²	334.39 SF
GROUND FLOOR	34.60 m ²	372.47 SF
UNFIN.	5.68 m ²	61.13 SF
	71.35 m ²	767.98 SF

15	-	-
14	-	-
13	ISSUED FOR SITE PLAN APPROVAL	2023-07-25
12	ISSUED FOR SITE PLAN APPROVAL	2022-11-29
11	REV. AS PER MUNICIPAL COMMENTS	2022-10-21
10	ISSUED FOR SITE PLAN APPROVAL	2022-03-04
9	ISSUED FOR CLIENT REVIEW	2021-12-22
8	ISSUED FOR CLIENT REVIEW	2021-11-09
7	ISSUED FOR CLIENT REVIEW	2021-11-05
6	ISSUED FOR CLIENT REVIEW	2021-11-01
5	ISSUED FOR MUNICIPAL REVIEW	2021-06-11
4	ISSUED FOR CLIENT REVIEW	2021-06-08
3	ISSUED FOR CLIENT REVIEW	2021-06-07
2	ISSUED FOR CLIENT REVIEW	2021-05-27
1	ISSUED FOR CLIENT REVIEW	2020-11-23

#	DESCRIPTION	DATE
---	-------------	------

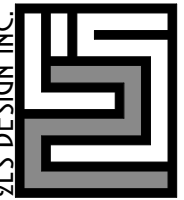

HILL RIDGE HOMES (2020-14)

CRANBERRY MARSH ESTATES, COLLINGWOOD, ONT.

UNIT 2021 - (INTERIOR UNIT)

REFER TO CHART

MAY 2021 ■ CJP ■ 11589 HWY 26

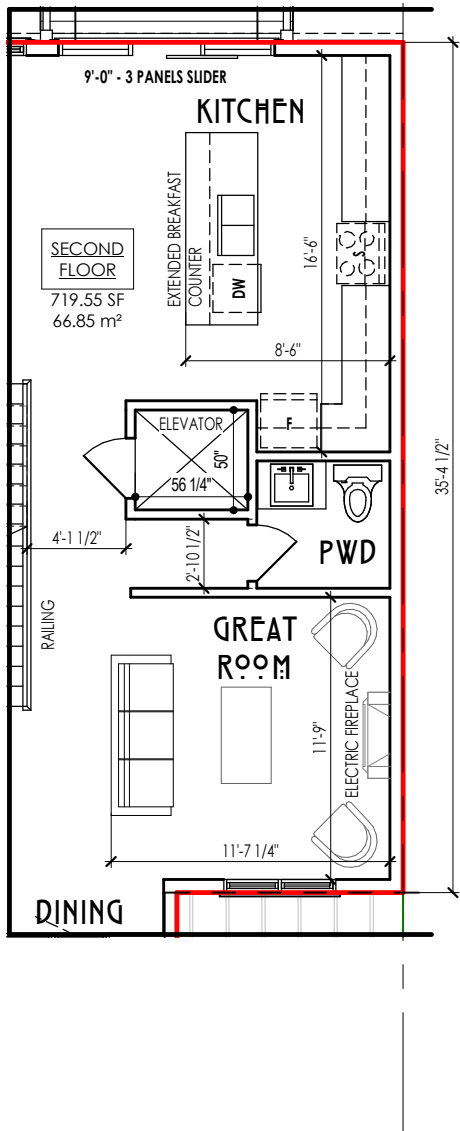
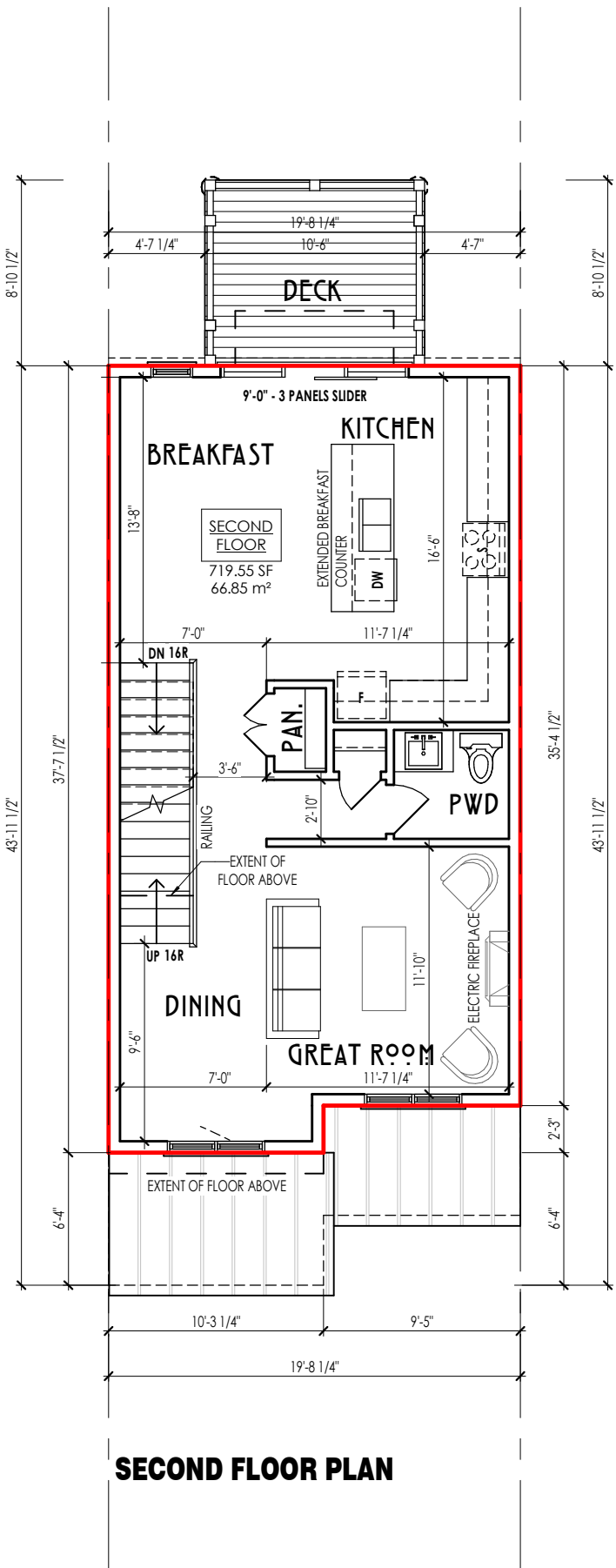

All drawings specifications related documents and design are the copyright property of 2LS Design Inc. (2LS). Reproduction of this property in whole or in part is strictly prohibited without 2LS written permission. 2LS assumes no responsibility or liability for this property unless it bears the original signature.

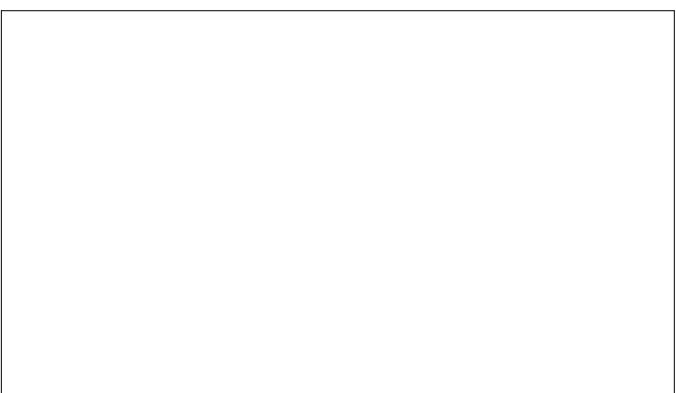

#	DESCRIPTION	DATE
1	ISSUED FOR CLIENT REVIEW	2020-11-23
2	ISSUED FOR CLIENT REVIEW	2021-05-27
3	ISSUED FOR CLIENT REVIEW	2021-06-07
4	ISSUED FOR CLIENT REVIEW	2021-06-08
5	ISSUED FOR MUNICIPAL REVIEW	2021-06-11
6	ISSUED FOR CLIENT REVIEW	2021-11-01
7	ISSUED FOR CLIENT REVIEW	2021-11-05
8	ISSUED FOR CLIENT REVIEW	2021-11-09
9	ISSUED FOR CLIENT REVIEW	2021-12-22
10	ISSUED FOR SITE PLAN APPROVAL	2022-03-04
11	REV. AS PER MUNICIPAL COMMENTS	2022-10-21
12	ISSUED FOR SITE PLAN APPROVAL	2022-11-29
13	ISSUED FOR SITE PLAN APPROVAL	2023-07-25
14	-	-
15	-	-

ISSUED FOR SPA



HILL RIDGE HOMES (2020-14)
GRANDBERRY MARSH ESTATES, COLLINGWOOD, ONT.
UNIT 2021 - (INTERIOR UNIT)
REFER TO CHART

MAY 2021 CIP 11589 HWY 26



.FRONT PERSPECTIVE

ISSUED FOR SPA

15	-	-
14	-	-
13	ISSUED FOR SITE PLAN APPROVAL	2023-07-25
12	ISSUED FOR SITE PLAN APPROVAL	2022-11-29
11	REV. AS PER MUNICIPAL COMMENTS	2022-10-21
10	ISSUED FOR SITE PLAN APPROVAL	2022-03-04
9	ISSUED FOR CLIENT REVIEW	2021-12-22
8	ISSUED FOR CLIENT REVIEW	2021-11-09
7	ISSUED FOR CLIENT REVIEW	2021-11-05
6	ISSUED FOR CLIENT REVIEW	2021-11-01
5	ISSUED FOR MUNICIPAL REVIEW	2021-06-11
4	ISSUED FOR CLIENT REVIEW	2021-06-08
3	ISSUED FOR CLIENT REVIEW	2021-06-07
2	ISSUED FOR CLIENT REVIEW	2021-05-27
1	ISSUED FOR CLIENT REVIEW	2020-11-23

#	DESCRIPTION	DATE
---	-------------	------

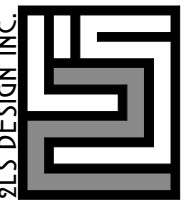

HILL RIDGE HOMES (2020-14)

CRANBERRY MARSH ESTATES, COLLINGWOOD, ONT.

UNIT 2021 - (INTERIOR UNIT)

REFER TO CHART

MAY 2021 ■ CJP ■ 11589 HWY 26



.GARAGE PERSPECTIVE

ISSUED FOR SPA

15	-	-
14	-	-
13	ISSUED FOR SITE PLAN APPROVAL	2023-07-25
12	ISSUED FOR SITE PLAN APPROVAL	2022-11-29
11	REV. AS PER MUNICIPAL COMMENTS	2022-10-21
10	ISSUED FOR SITE PLAN APPROVAL	2022-03-04
9	ISSUED FOR CLIENT REVIEW	2021-12-22
8	ISSUED FOR CLIENT REVIEW	2021-11-09
7	ISSUED FOR CLIENT REVIEW	2021-11-05
6	ISSUED FOR CLIENT REVIEW	2021-11-01
5	ISSUED FOR MUNICIPAL REVIEW	2021-06-11
4	ISSUED FOR CLIENT REVIEW	2021-06-08
3	ISSUED FOR CLIENT REVIEW	2021-06-07
2	ISSUED FOR CLIENT REVIEW	2021-05-27
1	ISSUED FOR CLIENT REVIEW	2020-11-23

#	DESCRIPTION	DATE
---	-------------	------

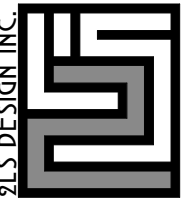

HILL RIDGE HOMES (2020-14)

CRANBERRY MARSH ESTATES, COLLINGWOOD, ONT.

UNIT 2021 - (INTERIOR UNIT)

REFER TO CHART

MAY 2021 ■ CJP ■ 11589 HWY 26

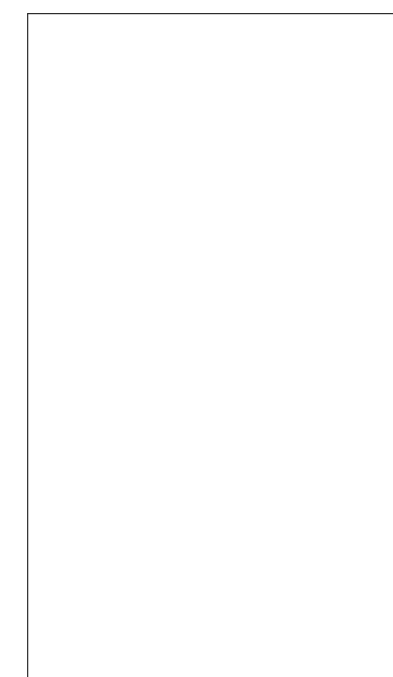

ISSUED FOR SPA

15	-	-
14	-	-
13	ISSUED FOR SITE PLAN APPROVAL	2023-07-25
12	ISSUED FOR SITE PLAN APPROVAL	2022-11-29
11	REV. AS PER MUNICIPAL COMMENTS	2022-10-21
10	ISSUED FOR SITE PLAN APPROVAL	2022-03-04
9	ISSUED FOR CLIENT REVIEW	2021-12-22
8	ISSUED FOR CLIENT REVIEW	2021-11-09
7	ISSUED FOR CLIENT REVIEW	2021-11-05
6	ISSUED FOR CLIENT REVIEW	2021-11-01
5	ISSUED FOR MUNICIPAL REVIEW	2021-06-11
4	ISSUED FOR CLIENT REVIEW	2021-06-08
3	ISSUED FOR CLIENT REVIEW	2021-06-07
2	ISSUED FOR CLIENT REVIEW	2021-05-27
1	ISSUED FOR CLIENT REVIEW	2020-11-23

#	DESCRIPTION	DATE
---	-------------	------



HILL RIDGE HOMES (2020-14)

CRANBERRY MARSH ESTATES, COLLINGWOOD, ONT.

UNIT 2021 - (INTERIOR UNIT)

REFER TO CHART

MAY 2021 ■ CJP ■ 11589 HWY 26

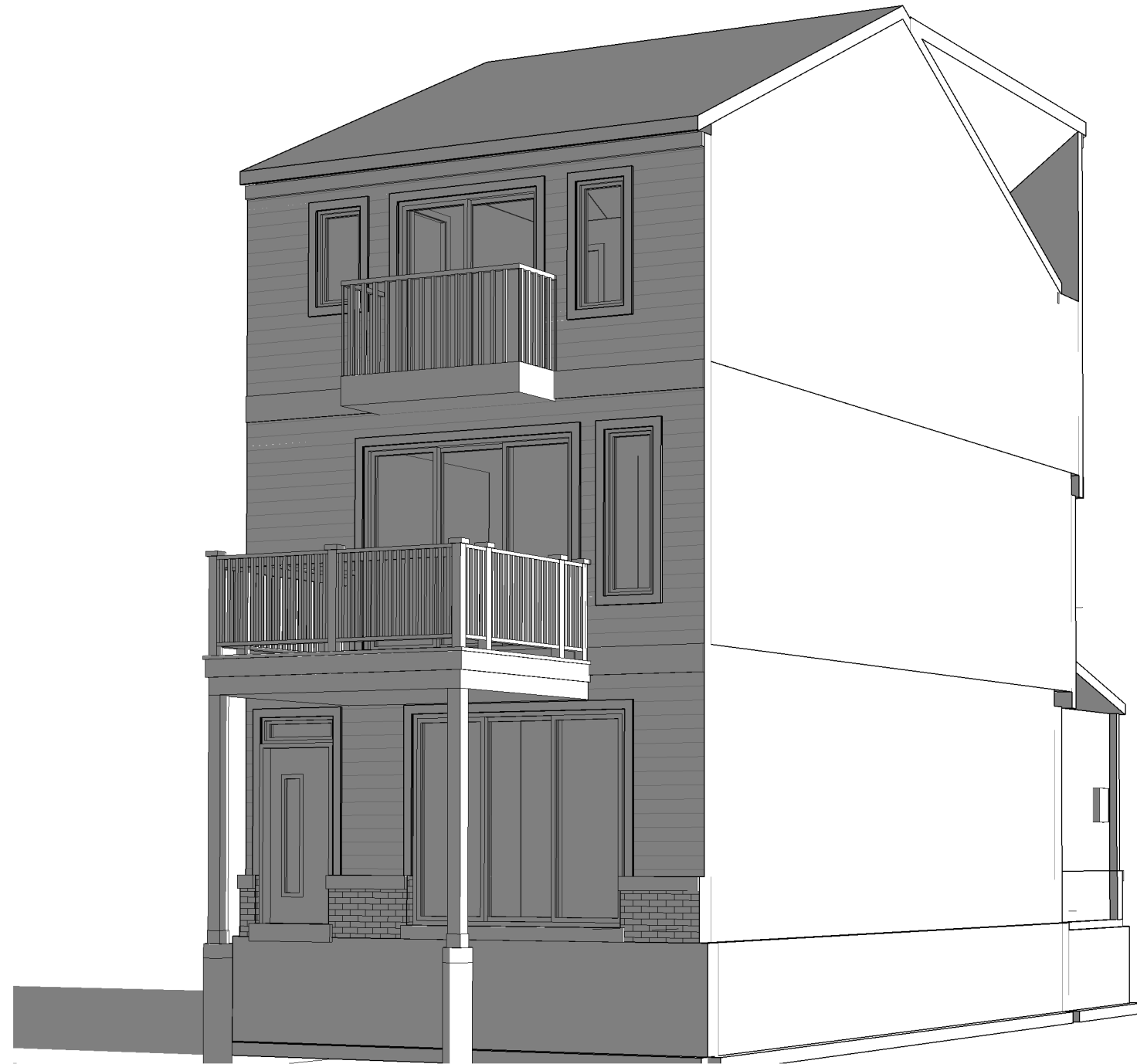

ISSUED FOR SPA

15	-	-
14	-	-
13	ISSUED FOR SITE PLAN APPROVAL	2023-07-25
12	ISSUED FOR SITE PLAN APPROVAL	2022-11-29
11	REV. AS PER MUNICIPAL COMMENTS	2022-10-21
10	ISSUED FOR SITE PLAN APPROVAL	2022-03-04
9	ISSUED FOR CLIENT REVIEW	2021-12-22
8	ISSUED FOR CLIENT REVIEW	2021-11-09
7	ISSUED FOR CLIENT REVIEW	2021-11-05
6	ISSUED FOR CLIENT REVIEW	2021-11-01
5	ISSUED FOR MUNICIPAL REVIEW	2021-06-11
4	ISSUED FOR CLIENT REVIEW	2021-06-08
3	ISSUED FOR CLIENT REVIEW	2021-06-07
2	ISSUED FOR CLIENT REVIEW	2021-05-27
1	ISSUED FOR CLIENT REVIEW	2020-11-23

#	DESCRIPTION	DATE
---	-------------	------

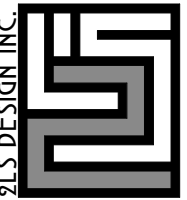

HILL RIDGE HOMES (2020-14)
 CRANBERRY MARSH ESTATES, COLLINGWOOD, ONT.
UNIT 2021 - (INTERIOR UNIT)
 REFER TO CHART
 MAY 2021 ■ CJP ■ 11589 HWY 26

.REAR PERSPECTIVE

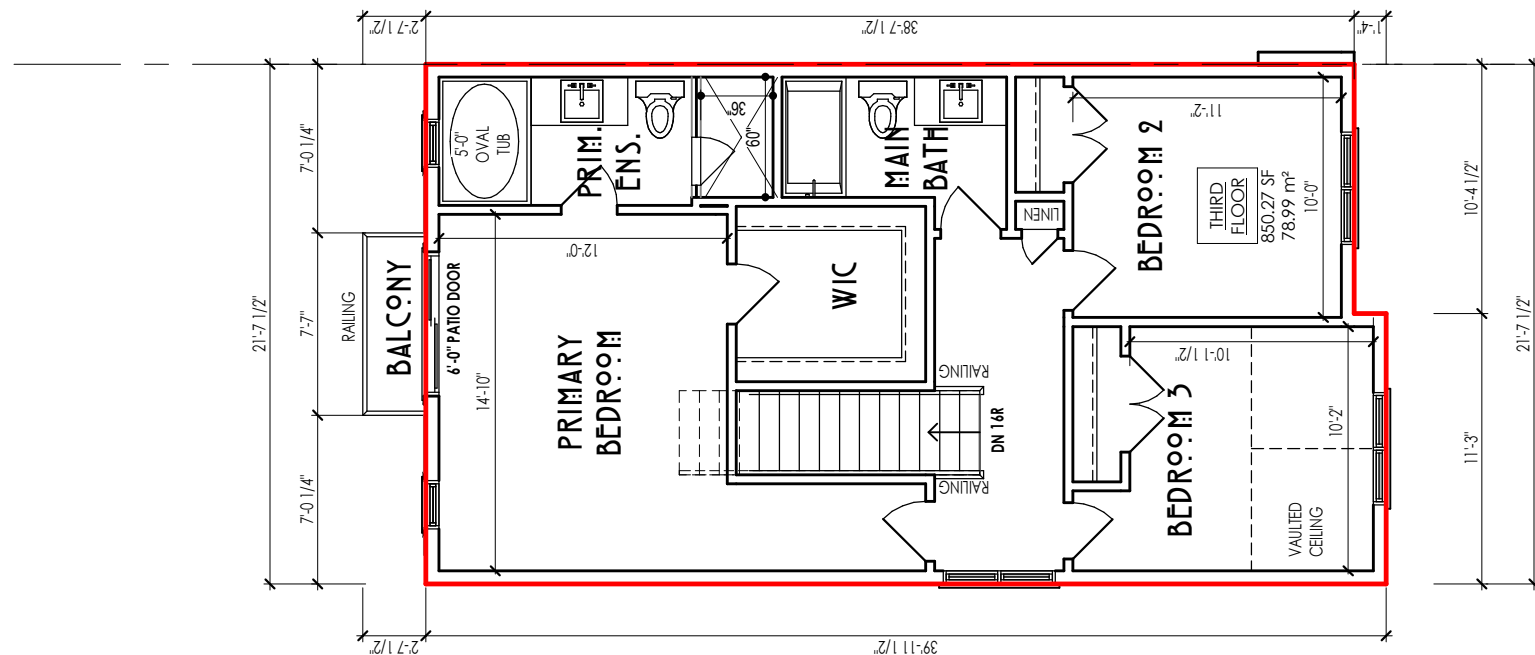

THIRD FLOOR PLAN

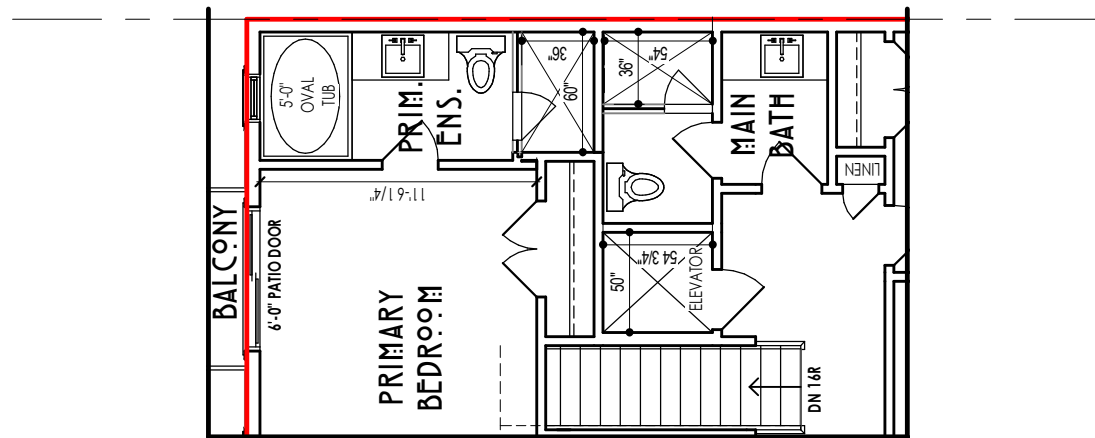

OPT. THIRD FLOOR PLAN (w/ ELEVATOR)

ISSUED FOR SPA

15	-	-
14	-	-
13	ISSUED FOR SITE PLAN APPROVAL	2023-07-25
12	ISSUED FOR SITE PLAN APPROVAL	2022-11-29
11	REV. AS PER MUNICIPAL COMMENTS	2022-10-21
10	ISSUED FOR SITE PLAN APPROVAL	2022-03-04
9	ISSUED FOR CLIENT REVIEW	2021-12-22
8	ISSUED FOR CLIENT REVIEW	2021-11-09
7	ISSUED FOR CLIENT REVIEW	2021-11-05
6	ISSUED FOR CLIENT REVIEW	2021-11-01
5	ISSUED FOR MUNICIPAL REVIEW	2021-06-11
4	ISSUED FOR CLIENT REVIEW	2021-06-08
3	ISSUED FOR CLIENT REVIEW	2021-06-07
2	ISSUED FOR CLIENT REVIEW	2021-05-27
1	ISSUED FOR CLIENT REVIEW	2020-11-23

#	DESCRIPTION	DATE
---	-------------	------



HILL RIDGE HOMES (2020-14)
 CRANBERRY MARSH ESTATES, COLLINGWOOD, ONT.
UNIT 2002 (END UNIT)
 REFER TO CHART

MAY 2021 ■ CJP ■ 11589 HWY 26



.FRONT PERSPECTIVE

ISSUED FOR SPA

15	-	-
14	-	-
13	ISSUED FOR SITE PLAN APPROVAL	2023-07-25
12	ISSUED FOR SITE PLAN APPROVAL	2022-11-29
11	REV. AS PER MUNICIPAL COMMENTS	2022-10-21
10	ISSUED FOR SITE PLAN APPROVAL	2022-03-04
9	ISSUED FOR CLIENT REVIEW	2021-12-22
8	ISSUED FOR CLIENT REVIEW	2021-11-09
7	ISSUED FOR CLIENT REVIEW	2021-11-05
6	ISSUED FOR CLIENT REVIEW	2021-11-01
5	ISSUED FOR MUNICIPAL REVIEW	2021-06-11
4	ISSUED FOR CLIENT REVIEW	2021-06-08
3	ISSUED FOR CLIENT REVIEW	2021-06-07
2	ISSUED FOR CLIENT REVIEW	2021-05-27
1	ISSUED FOR CLIENT REVIEW	2020-11-23

#	DESCRIPTION	DATE
---	-------------	------

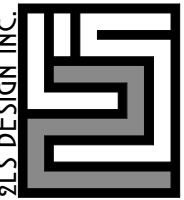

HILL RIDGE HOMES (2020-14)
 CRANBERRY MARSH ESTATES, COLLINGWOOD, ONT.
UNIT 2002 (END UNIT)
 REFER TO CHART
 MAY 2021 ■ CJP ■ 11589 HWY 26

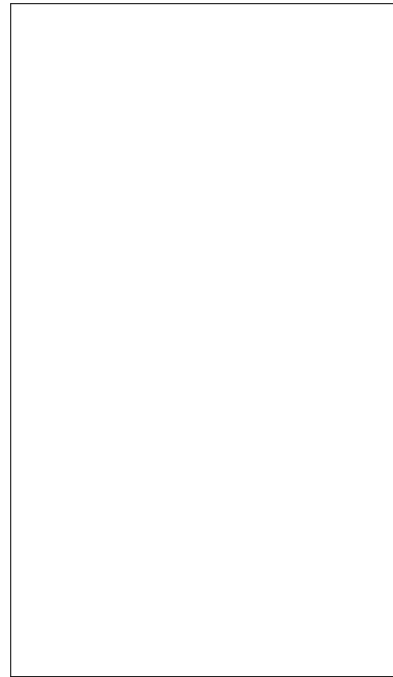

ISSUED FOR SPA

15	-	-
14	-	-
13	ISSUED FOR SITE PLAN APPROVAL	2023-07-25
12	ISSUED FOR SITE PLAN APPROVAL	2022-11-29
11	REV. AS PER MUNICIPAL COMMENTS	2022-10-21
10	ISSUED FOR SITE PLAN APPROVAL	2022-03-04
9	ISSUED FOR CLIENT REVIEW	2021-12-22
8	ISSUED FOR CLIENT REVIEW	2021-11-09
7	ISSUED FOR CLIENT REVIEW	2021-11-05
6	ISSUED FOR CLIENT REVIEW	2021-11-01
5	ISSUED FOR MUNICIPAL REVIEW	2021-06-11
4	ISSUED FOR CLIENT REVIEW	2021-06-08
3	ISSUED FOR CLIENT REVIEW	2021-06-07
2	ISSUED FOR CLIENT REVIEW	2021-05-27
1	ISSUED FOR CLIENT REVIEW	2020-11-23

#	DESCRIPTION	DATE
---	-------------	------



HILL RIDGE HOMES (2020-14)
 CRANBERRY MARSH ESTATES, COLLINGWOOD, ONT.
UNIT 2002 (END UNIT)
 REFER TO CHART

MAY 2021 ■ CJP ■ 11589 HWY 26



ISSUED FOR SPA

15	-	-
14	-	-
13	ISSUED FOR SITE PLAN APPROVAL	2023-07-25
12	ISSUED FOR SITE PLAN APPROVAL	2022-11-29
11	REV. AS PER MUNICIPAL COMMENTS	2022-10-21
10	ISSUED FOR SITE PLAN APPROVAL	2022-03-04
9	ISSUED FOR CLIENT REVIEW	2021-12-22
8	ISSUED FOR CLIENT REVIEW	2021-11-09
7	ISSUED FOR CLIENT REVIEW	2021-11-05
6	ISSUED FOR CLIENT REVIEW	2021-11-01
5	ISSUED FOR MUNICIPAL REVIEW	2021-06-11
4	ISSUED FOR CLIENT REVIEW	2021-06-08
3	ISSUED FOR CLIENT REVIEW	2021-06-07
2	ISSUED FOR CLIENT REVIEW	2021-05-27
1	ISSUED FOR CLIENT REVIEW	2020-11-23

#	DESCRIPTION	DATE
---	-------------	------



HILL RIDGE HOMES (2020-14)

CRANBERRY MARSH ESTATES, COLLINGWOOD, ONT.

UNIT 2002 (END UNIT)

REFER TO CHART

MAY 2021 ■ CJP ■ 11589 HWY 26



ISSUED FOR SPA

15	-	-
14	-	-
13	ISSUED FOR SITE PLAN APPROVAL	2023-07-25
12	ISSUED FOR SITE PLAN APPROVAL	2022-11-29
11	REV. AS PER MUNICIPAL COMMENTS	2022-10-21
10	ISSUED FOR SITE PLAN APPROVAL	2022-03-04
9	ISSUED FOR CLIENT REVIEW	2021-12-22
8	ISSUED FOR CLIENT REVIEW	2021-11-09
7	ISSUED FOR CLIENT REVIEW	2021-11-05
6	ISSUED FOR CLIENT REVIEW	2021-11-01
5	ISSUED FOR MUNICIPAL REVIEW	2021-06-11
4	ISSUED FOR CLIENT REVIEW	2021-06-08
3	ISSUED FOR CLIENT REVIEW	2021-06-07
2	ISSUED FOR CLIENT REVIEW	2021-05-27
1	ISSUED FOR CLIENT REVIEW	2020-11-23

#	DESCRIPTION	DATE
---	-------------	------

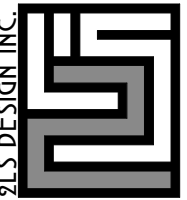

HILL RIDGE HOMES (2020-14)
 CRANBERRY MARSH ESTATES, COLLINGWOOD, ONT.
UNIT 2002 (END UNIT)
 REFER TO CHART
 MAY 2021 ■ CJP ■ 11589 HWY 26

.REAR PERSPECTIVE



.SIDE PERSPECTIVE

ISSUED FOR SPA

15	-	-
14	-	-
13	ISSUED FOR SITE PLAN APPROVAL	2023-07-25
12	ISSUED FOR SITE PLAN APPROVAL	2022-11-29
11	REV. AS PER MUNICIPAL COMMENTS	2022-10-21
10	ISSUED FOR SITE PLAN APPROVAL	2022-03-04
9	ISSUED FOR CLIENT REVIEW	2021-12-22
8	ISSUED FOR CLIENT REVIEW	2021-11-09
7	ISSUED FOR CLIENT REVIEW	2021-11-05
6	ISSUED FOR CLIENT REVIEW	2021-11-01
5	ISSUED FOR MUNICIPAL REVIEW	2021-06-11
4	ISSUED FOR CLIENT REVIEW	2021-06-08
3	ISSUED FOR CLIENT REVIEW	2021-06-07
2	ISSUED FOR CLIENT REVIEW	2021-05-27
1	ISSUED FOR CLIENT REVIEW	2020-11-23

#	DESCRIPTION	DATE
---	-------------	------

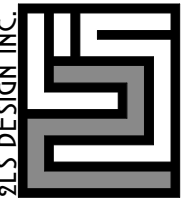

HILL RIDGE HOMES (2020-14)
 CRANBERRY MARSH ESTATES, COLLINGWOOD, ONT.
UNIT 2002 (END UNIT)
 REFER TO CHART
 MAY 2021 ■ CJP ■ 11589 HWY 26

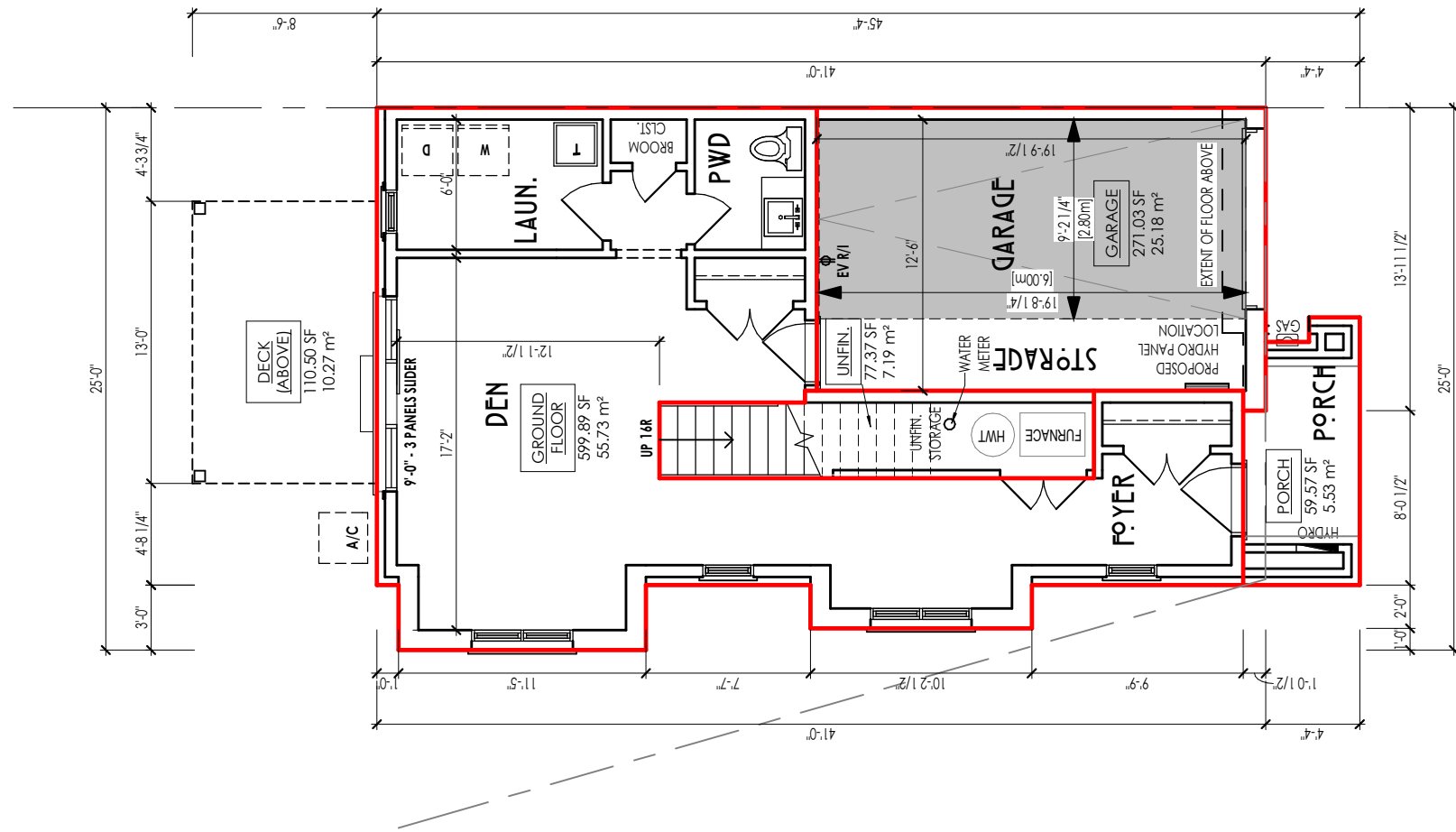

GROUND FLOOR PLAN

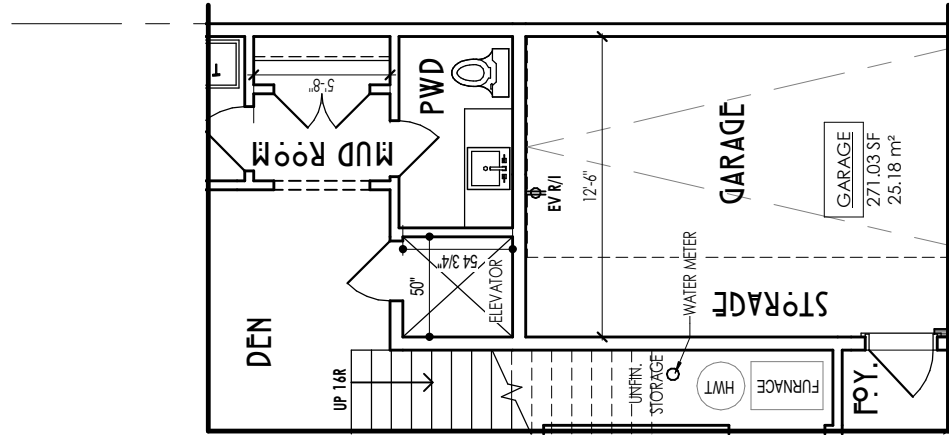

OPT. GROUND FLOOR PLAN (w/ ELEVATOR)

ISSUED FOR SPA

UNIT AREA		
GROUND FLOOR	599.89 SF	
SECOND FLOOR	908.82 SF	
THIRD FLOOR	896.96 SF	
		2405.68 SF
COVERAGE W/ PORCH		
DECK (ABOVE)	10.27 m ²	110.50 SF
GARAGE	25.18 m ²	271.03 SF
GROUND FLOOR	55.73 m ²	599.89 SF
PORCH	5.53 m ²	59.57 SF
UNFIN.	7.19 m ²	77.37 SF
		103.90 m ²
		1118.36 SF
COVERAGE W/O PORCH		
GARAGE	25.18 m ²	271.03 SF
GROUND FLOOR	55.73 m ²	599.89 SF
UNFIN.	7.19 m ²	77.37 SF
		88.10 m ²
		948.29 SF

11	-	-
10	-	-
9	-	-
8	ISSUED FOR SITE PLAN APPROVAL	2023-07-25
7	ISSUED FOR SITE PLAN APPROVAL	2022-11-29
6	REV. AS PER MUNICIPAL COMMENTS	2022-10-21
5	REV. AS PER MUNICIPAL COMMENTS	2022-09-19
4	ISSUED FOR SITE PLAN APPROVAL	2022-03-04
3	ISSUED FOR CLIENT REVIEW	2021-12-22
2	ISSUED FOR CLIENT REVIEW	2021-11-09
1	ISSUED FOR CLIENT REVIEW	2021-11-05

#	DESCRIPTION	DATE
---	-------------	------

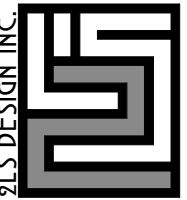

HILL RIDGE HOMES (2020-14)
 CRANBERRY MARSH ESTATES, COLLINGWOOD, ONT.
UNIT 2002 (CORNER UNIT - LOT 1)
 REFER TO CHART
 MAY 2021 ■ CJP ■ 11589 HWY 26



.FRONT PERSPECTIVE

ISSUED FOR SPA

11	-	-
10	-	-
9	-	-
8	ISSUED FOR SITE PLAN APPROVAL	2023-07-25
7	ISSUED FOR SITE PLAN APPROVAL	2022-11-29
6	REV. AS PER MUNICIPAL COMMENTS	2022-10-21
5	REV. AS PER MUNICIPAL COMMENTS	2022-09-19
4	ISSUED FOR SITE PLAN APPROVAL	2022-03-04
3	ISSUED FOR CLIENT REVIEW	2021-12-22
2	ISSUED FOR CLIENT REVIEW	2021-11-09
1	ISSUED FOR CLIENT REVIEW	2021-11-05

#	DESCRIPTION	DATE
---	-------------	------

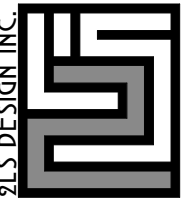

HILL RIDGE HOMES (2020-14)
 CRANBERRY MARSH ESTATES, COLLINGWOOD, ONT.
UNIT 2002 (CORNER UNIT - LOT 1)
 REFER TO CHART
 MAY 2021 ■ CJO ■ 11589 HWY 26

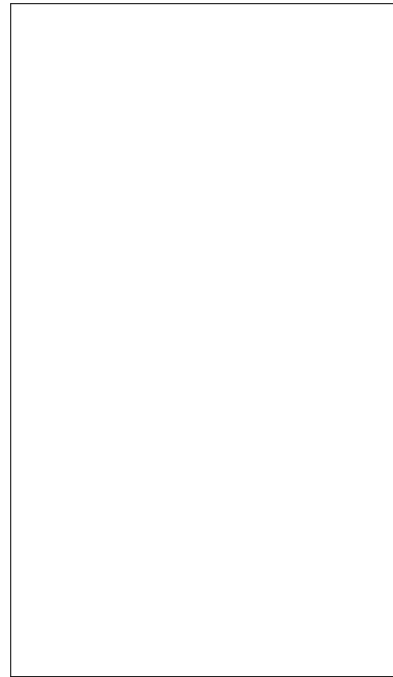

ISSUED FOR SPA

11	-	-
10	-	-
9	-	-
8	ISSUED FOR SITE PLAN APPROVAL	2023-07-25
7	ISSUED FOR SITE PLAN APPROVAL	2022-11-29
6	REV. AS PER MUNICIPAL COMMENTS	2022-10-21
5	REV. AS PER MUNICIPAL COMMENTS	2022-09-19
4	ISSUED FOR SITE PLAN APPROVAL	2022-03-04
3	ISSUED FOR CLIENT REVIEW	2021-12-22
2	ISSUED FOR CLIENT REVIEW	2021-11-09
1	ISSUED FOR CLIENT REVIEW	2021-11-05

#	DESCRIPTION	DATE
---	-------------	------



HILL RIDGE HOMES (2020-14)
 CRANBERRY MARSH ESTATES, COLLINGWOOD, ONT.
UNIT 2002 (CORNER UNIT - LOT 1)
 REFER TO CHART
 MAY 2021 ■ CJP ■ 11589 HWY 26



ISSUED FOR SPA

11	-	-
10	-	-
9	-	-
8	ISSUED FOR SITE PLAN APPROVAL	2023-07-25
7	ISSUED FOR SITE PLAN APPROVAL	2022-11-29
6	REV. AS PER MUNICIPAL COMMENTS	2022-10-21
5	REV. AS PER MUNICIPAL COMMENTS	2022-09-19
4	ISSUED FOR SITE PLAN APPROVAL	2022-03-04
3	ISSUED FOR CLIENT REVIEW	2021-12-22
2	ISSUED FOR CLIENT REVIEW	2021-11-09
1	ISSUED FOR CLIENT REVIEW	2021-11-05

#	DESCRIPTION	DATE
---	-------------	------

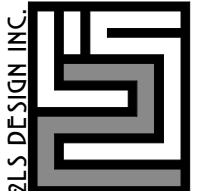

HILL RIDGE HOMES (2020-14)
 CRANBERRY MARSH ESTATES, COLLINGWOOD, ONT.
UNIT 2002 (CORNER UNIT - LOT 1)
 REFER TO CHART
 MAY 2021 ■ CJP ■ 11589 HWY 26

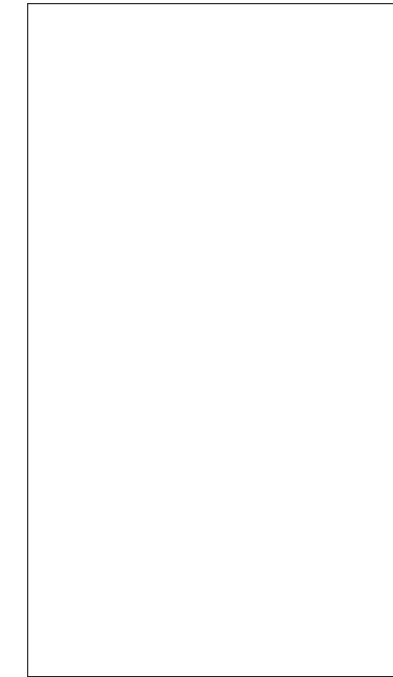

ISSUED FOR SPA

11	-	-
10	-	-
9	-	-
8	ISSUED FOR SITE PLAN APPROVAL	2023-07-25
7	ISSUED FOR SITE PLAN APPROVAL	2022-11-29
6	REV. AS PER MUNICIPAL COMMENTS	2022-10-21
5	REV. AS PER MUNICIPAL COMMENTS	2022-09-19
4	ISSUED FOR SITE PLAN APPROVAL	2022-03-04
3	ISSUED FOR CLIENT REVIEW	2021-12-22
2	ISSUED FOR CLIENT REVIEW	2021-11-09
1	ISSUED FOR CLIENT REVIEW	2021-11-05

#	DESCRIPTION	DATE
---	-------------	------

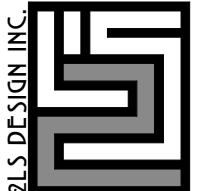

HILL RIDGE HOMES (2020-14)
 CRANBERRY MARSH ESTATES, COLLINGWOOD, ONT.
UNIT 2002 (CORNER UNIT - LOT 1)
 REFER TO CHART
 MAY 2021 ■ CJO ■ 11589 HWY 26

.REAR PERSPECTIVE



.SIDE PERSPECTIVE

ISSUED FOR SPA

11	-	-
10	-	-
9	-	-
8	ISSUED FOR SITE PLAN APPROVAL	2023-07-25
7	ISSUED FOR SITE PLAN APPROVAL	2022-11-29
6	REV. AS PER MUNICIPAL COMMENTS	2022-10-21
5	REV. AS PER MUNICIPAL COMMENTS	2022-09-19
4	ISSUED FOR SITE PLAN APPROVAL	2022-03-04
3	ISSUED FOR CLIENT REVIEW	2021-12-22
2	ISSUED FOR CLIENT REVIEW	2021-11-09
1	ISSUED FOR CLIENT REVIEW	2021-11-05

#	DESCRIPTION	DATE
---	-------------	------



HILL RIDGE HOMES (2020-14)
 CRANBERRY MARSH ESTATES, COLLINGWOOD, ONT.
UNIT 2002 (CORNER UNIT - LOT 1)
 REFER TO CHART
 MAY 2021 ■ CJP ■ 11589 HWY 26

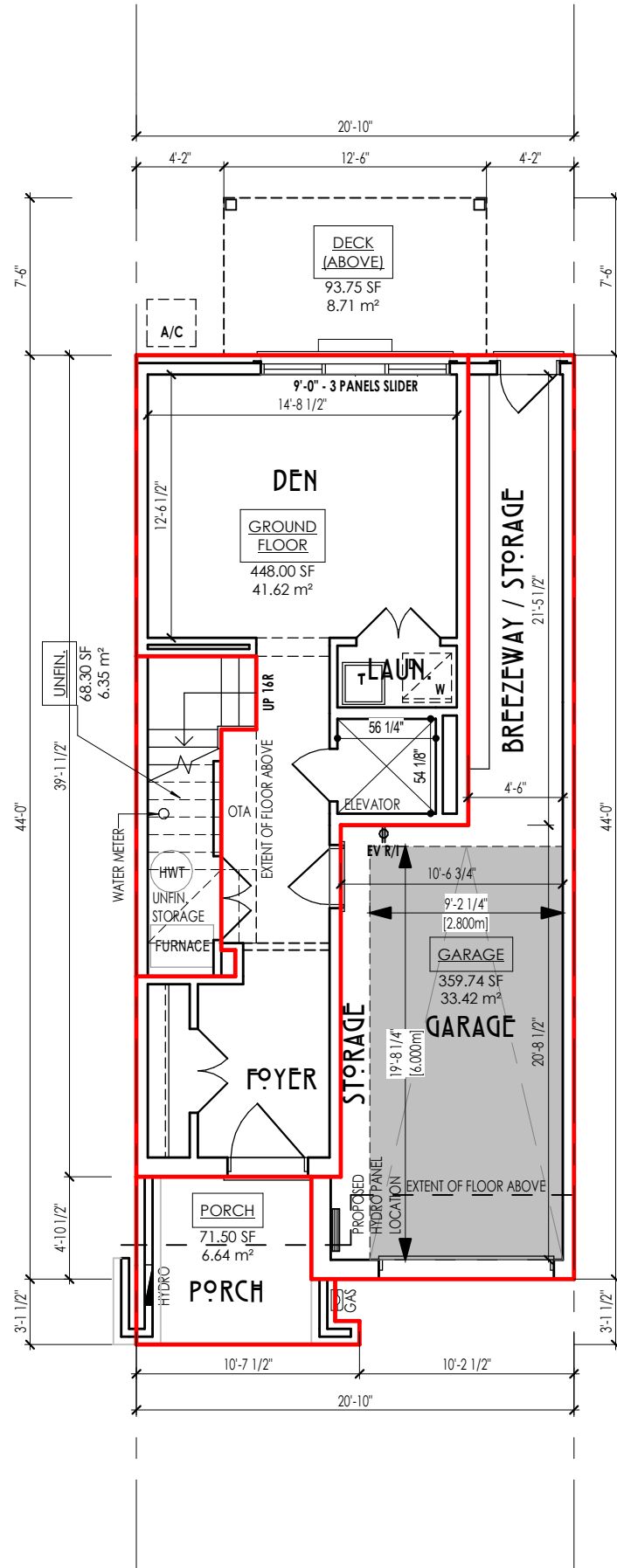

ISSUED FOR SPA

UNIT AREA		
GROUND FLOOR	41.62 m ²	448.00 SF
MEZZANINE FLOOR	9.25 m ²	99.52 SF
SECOND FLOOR	77.91 m ²	838.66 SF
THIRD FLOOR	75.25 m ²	809.95 SF
	204.03 m ²	2196.13 SF
COVERAGE W/ PORCH		
DECK (ABOVE)	8.71 m ²	93.75 SF
GARAGE	33.42 m ²	359.74 SF
GROUND FLOOR	41.62 m ²	448.00 SF
PORCH	6.64 m ²	71.50 SF
UNFIN.	6.35 m ²	68.30 SF
	96.74 m ²	1041.29 SF
COVERAGE W/O PORCH		
GARAGE	33.42 m ²	359.74 SF
GROUND FLOOR	41.62 m ²	448.00 SF
UNFIN.	6.35 m ²	68.30 SF
	81.39 m ²	876.04 SF

11	-	-
10	-	-
9	ISSUED FOR SITE PLAN APPROVAL	2023-07-25
8	ISSUED FOR SITE PLAN APPROVAL	2022-11-29
7	REV. AS PER MUNICIPAL COMMENTS	2022-10-21
6	ISSUED FOR SITE PLAN APPROVAL	2022-03-04
5	ISSUED FOR CLIENT REVIEW	2022-02-24
4	ISSUED FOR CLIENT REVIEW	2021-12-22
3	ISSUED FOR CLIENT REVIEW	2021-12-07
2	ISSUED FOR CLIENT REVIEW	2021-11-09
1	ISSUED FOR CLIENT REVIEW	2021-11-05

#	DESCRIPTION	DATE
---	-------------	------

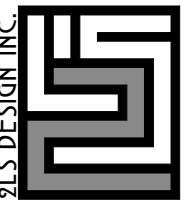

HILL RIDGE HOMES (2020-14)
 CRANBERRY MARSH ESTATES, COLLINGWOOD, ONT.
 UNIT 2025 (TERRACE INT. UNIT)
 - SF

NOV. 2021 ■ CJO ■ 11589 HWY 26

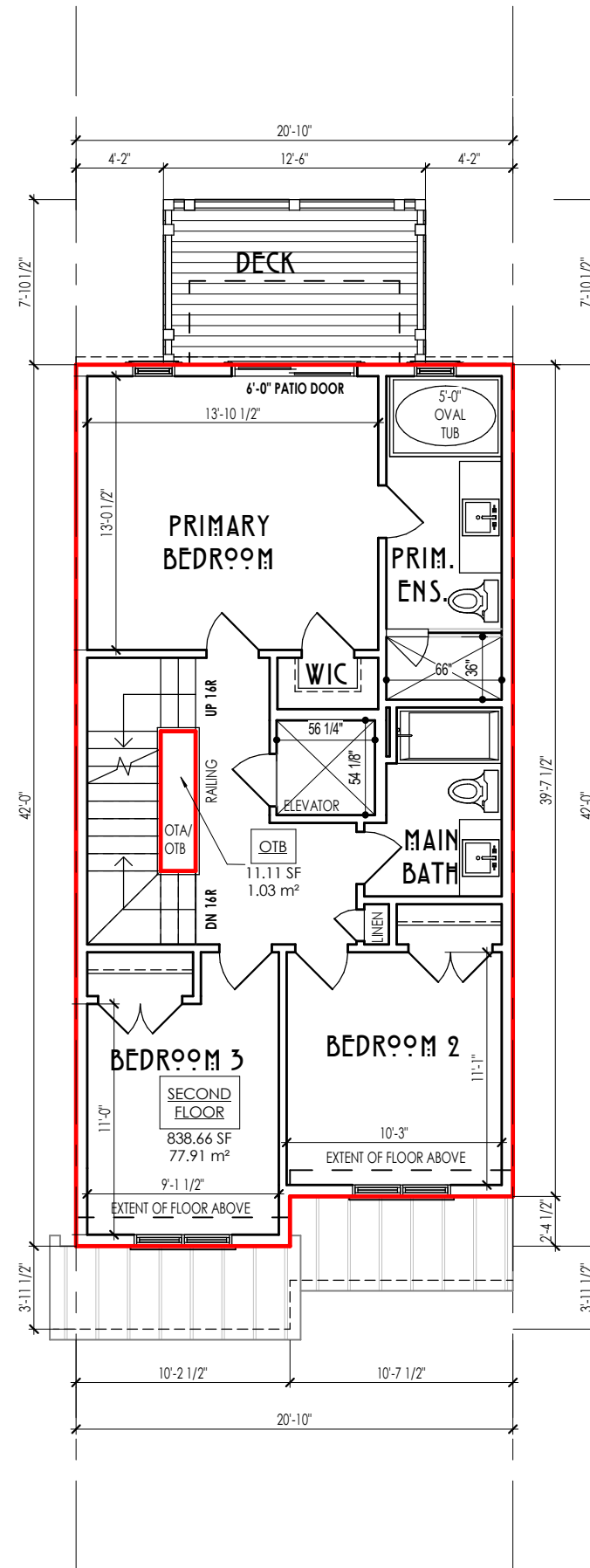

ISSUED FOR SPA

11	-	-
10	-	-
9	ISSUED FOR SITE PLAN APPROVAL	2023-07-25
8	ISSUED FOR SITE PLAN APPROVAL	2022-11-29
7	REV. AS PER MUNICIPAL COMMENTS	2022-10-21
6	ISSUED FOR SITE PLAN APPROVAL	2022-03-04
5	ISSUED FOR CLIENT REVIEW	2022-02-24
4	ISSUED FOR CLIENT REVIEW	2021-12-22
3	ISSUED FOR CLIENT REVIEW	2021-12-07
2	ISSUED FOR CLIENT REVIEW	2021-11-09
1	ISSUED FOR CLIENT REVIEW	2021-11-05

#	DESCRIPTION	DATE
---	-------------	------

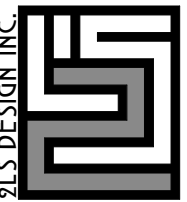

HILL RIDGE HOMES (2020-14)
 CRANBERRY MARSH ESTATES, COLLINGWOOD, ONT.
 UNIT 2025 (TERRACE INT. UNIT)

- SF
 NOV. 2021 ■ CJO ■ 11589 HWY 26

FIN. SECOND FLR. (PROPOSED)

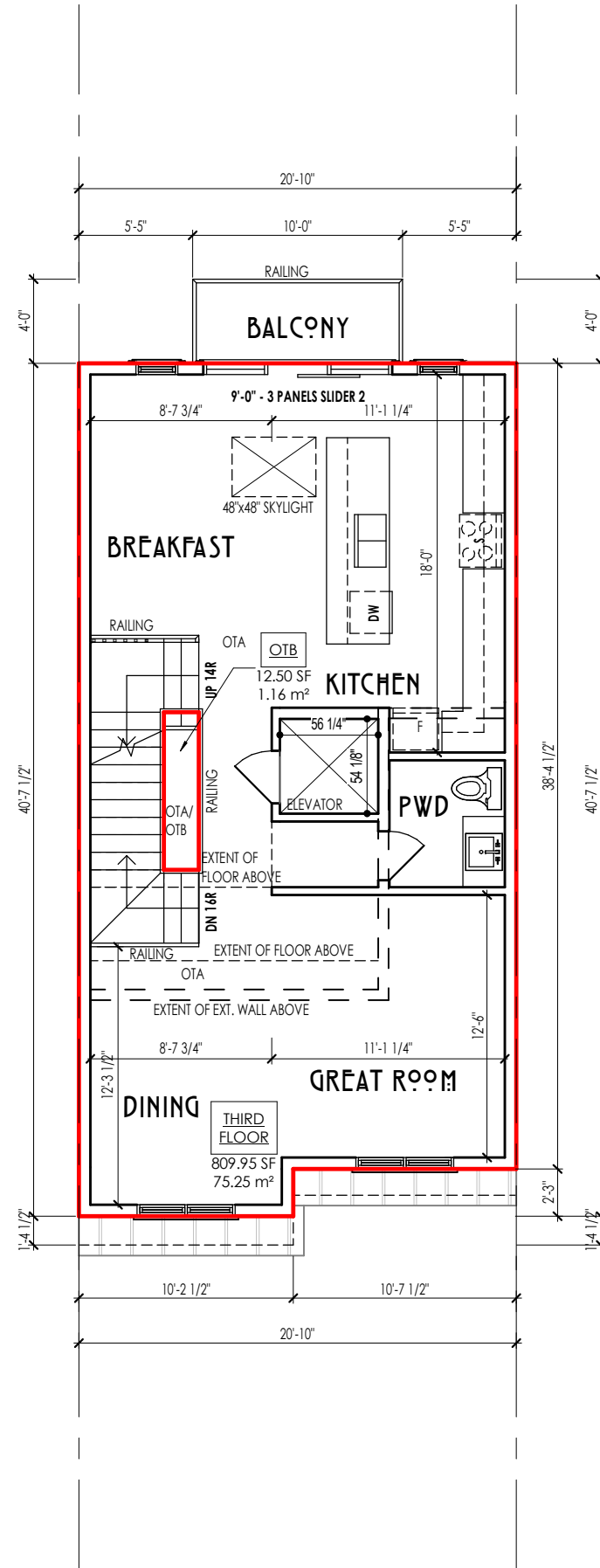

ISSUED FOR SPA

11	-	-
10	-	-
9	ISSUED FOR SITE PLAN APPROVAL	2023-07-25
8	ISSUED FOR SITE PLAN APPROVAL	2022-11-29
7	REV. AS PER MUNICIPAL COMMENTS	2022-10-21
6	ISSUED FOR SITE PLAN APPROVAL	2022-03-04
5	ISSUED FOR CLIENT REVIEW	2022-02-24
4	ISSUED FOR CLIENT REVIEW	2021-12-22
3	ISSUED FOR CLIENT REVIEW	2021-12-07
2	ISSUED FOR CLIENT REVIEW	2021-11-09
1	ISSUED FOR CLIENT REVIEW	2021-11-05

#	DESCRIPTION	DATE
---	-------------	------

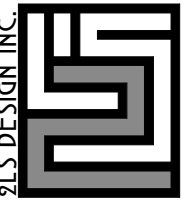

HILL RIDGE HOMES (2020-14)
 CRANBERRY MARSH ESTATES, COLLINGWOOD, ONT.
 UNIT 2025 (TERRACE INT. UNIT)

- SF
 NOV. 2021 ■ CJO ■ 11589 HWY 26

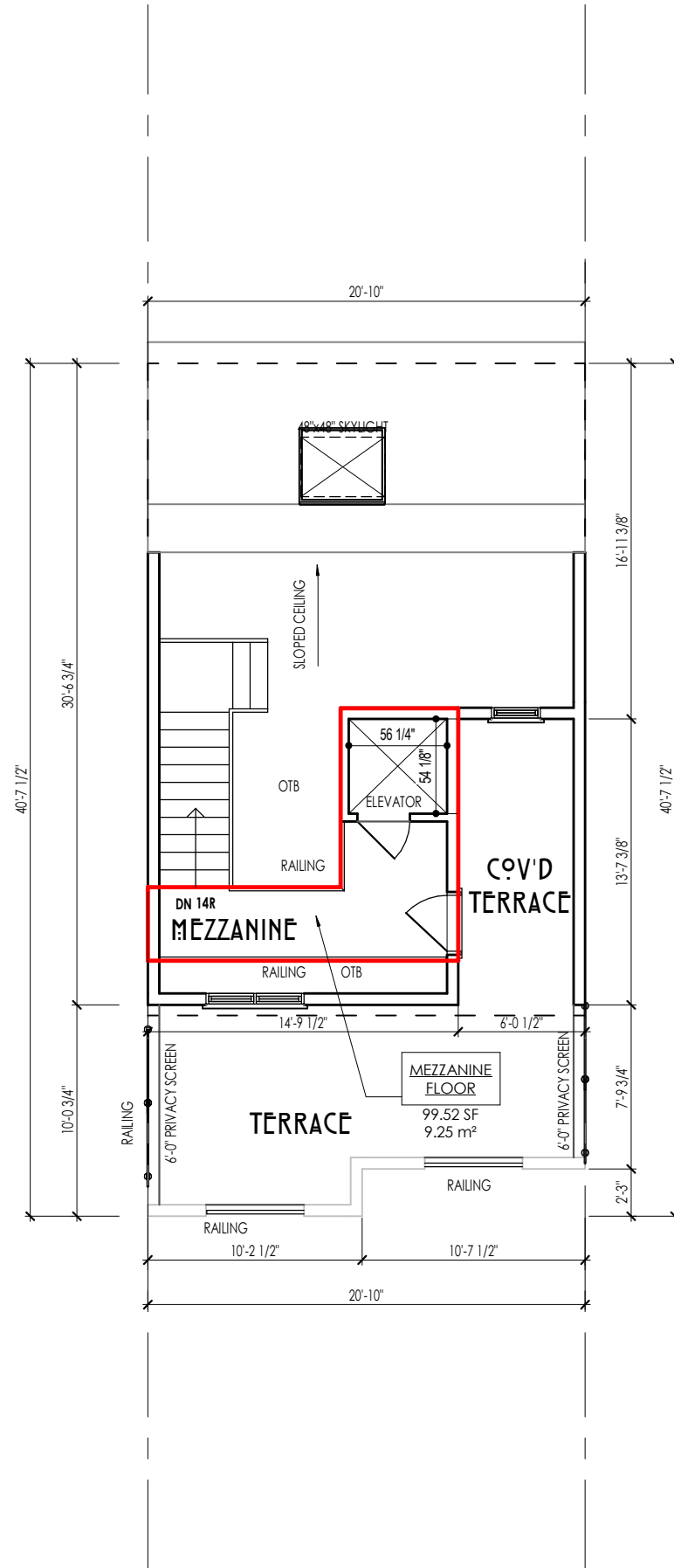

ISSUED FOR SPA

11	-	-
10	-	-
9	ISSUED FOR SITE PLAN APPROVAL	2023-07-25
8	ISSUED FOR SITE PLAN APPROVAL	2022-11-29
7	REV. AS PER MUNICIPAL COMMENTS	2022-10-21
6	ISSUED FOR SITE PLAN APPROVAL	2022-03-04
5	ISSUED FOR CLIENT REVIEW	2022-02-24
4	ISSUED FOR CLIENT REVIEW	2021-12-22
3	ISSUED FOR CLIENT REVIEW	2021-12-07
2	ISSUED FOR CLIENT REVIEW	2021-11-09
1	ISSUED FOR CLIENT REVIEW	2021-11-05

#	DESCRIPTION	DATE
---	-------------	------

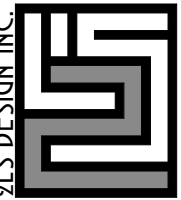

HILL RIDGE HOMES (2020-14)
 CRANBERRY MARSH ESTATES, COLLINGWOOD, ONT.
 UNIT 2025 (TERRACE INT. UNIT)

- SF
 NOV. 2021 ■ CJO ■ 11589 HWY 26



.FRONT PERSPECTIVE

ISSUED FOR SPA

11	-	-
10	-	-
9	ISSUED FOR SITE PLAN APPROVAL	2023-07-25
8	ISSUED FOR SITE PLAN APPROVAL	2022-11-29
7	REV. AS PER MUNICIPAL COMMENTS	2022-10-21
6	ISSUED FOR SITE PLAN APPROVAL	2022-03-04
5	ISSUED FOR CLIENT REVIEW	2022-02-24
4	ISSUED FOR CLIENT REVIEW	2021-12-22
3	ISSUED FOR CLIENT REVIEW	2021-12-07
2	ISSUED FOR CLIENT REVIEW	2021-11-09
1	ISSUED FOR CLIENT REVIEW	2021-11-05

#	DESCRIPTION	DATE
---	-------------	------



HILL RIDGE HOMES (2020-14)
 CRANBERRY MARSH ESTATES, COLLINGWOOD, ONT.
 UNIT 2025 (TERRACE INT. UNIT)

- SF
 NOV. 2021 ■ CJO ■ 11589 HWY 26



.GARAGE PERSPECTIVE

ISSUED FOR SPA

11	-	-
10	-	-
9	ISSUED FOR SITE PLAN APPROVAL	2023-07-25
8	ISSUED FOR SITE PLAN APPROVAL	2022-11-29
7	REV. AS PER MUNICIPAL COMMENTS	2022-10-21
6	ISSUED FOR SITE PLAN APPROVAL	2022-03-04
5	ISSUED FOR CLIENT REVIEW	2022-02-24
4	ISSUED FOR CLIENT REVIEW	2021-12-22
3	ISSUED FOR CLIENT REVIEW	2021-12-07
2	ISSUED FOR CLIENT REVIEW	2021-11-09
1	ISSUED FOR CLIENT REVIEW	2021-11-05

#	DESCRIPTION	DATE
---	-------------	------

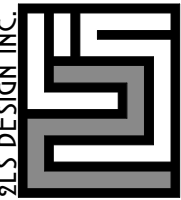

HILL RIDGE HOMES (2020-14)
 CRANBERRY MARSH ESTATES, COLLINGWOOD, ONT.
 UNIT 2025 (TERRACE INT. UNIT)

- SF
 NOV. 2021 ■ CJO ■ 11589 HWY 26



.DEN PERSPECTIVE

ISSUED FOR SPA

11	-	-
10	-	-
9	ISSUED FOR SITE PLAN APPROVAL	2023-07-25
8	ISSUED FOR SITE PLAN APPROVAL	2022-11-29
7	REV. AS PER MUNICIPAL COMMENTS	2022-10-21
6	ISSUED FOR SITE PLAN APPROVAL	2022-03-04
5	ISSUED FOR CLIENT REVIEW	2022-02-24
4	ISSUED FOR CLIENT REVIEW	2021-12-22
3	ISSUED FOR CLIENT REVIEW	2021-12-07
2	ISSUED FOR CLIENT REVIEW	2021-11-09
1	ISSUED FOR CLIENT REVIEW	2021-11-05

#	DESCRIPTION	DATE
---	-------------	------

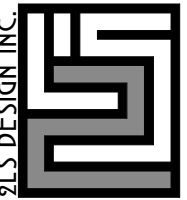

HILL RIDGE HOMES (2020-14)
 CRANBERRY MARSH ESTATES, COLLINGWOOD, ONT.
 UNIT 2025 (TERRACE INT. UNIT)

- SF
 NOV. 2021 ■ CJO ■ 11589 HWY 26

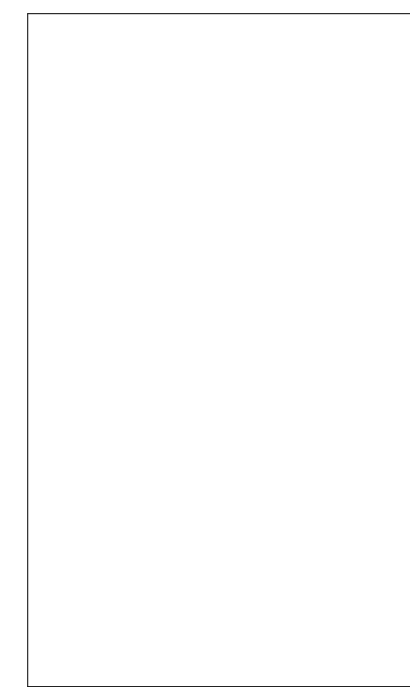
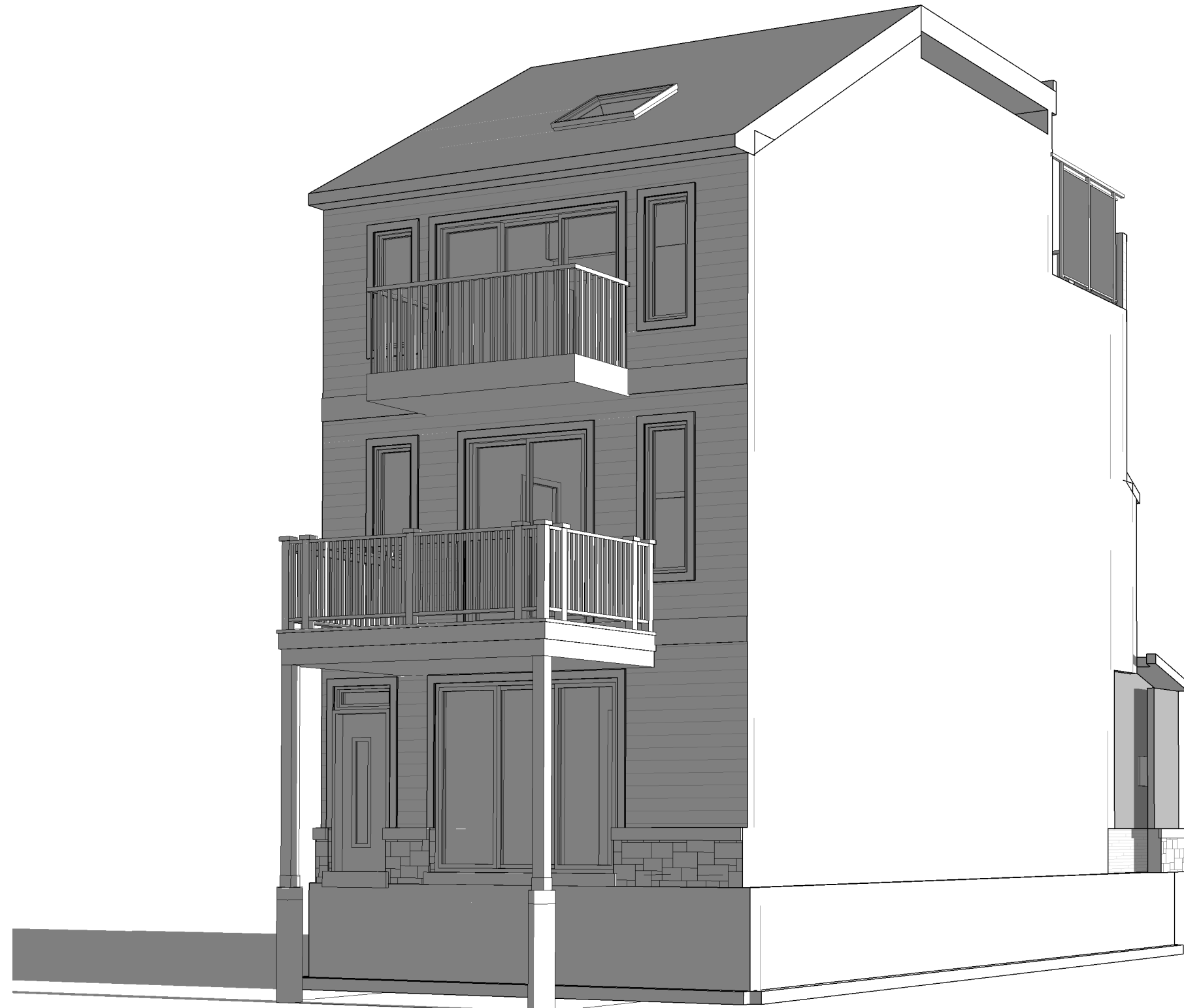

ISSUED FOR SPA

11	-	-
10	-	-
9	ISSUED FOR SITE PLAN APPROVAL	2023-07-25
8	ISSUED FOR SITE PLAN APPROVAL	2022-11-29
7	REV. AS PER MUNICIPAL COMMENTS	2022-10-21
6	ISSUED FOR SITE PLAN APPROVAL	2022-03-04
5	ISSUED FOR CLIENT REVIEW	2022-02-24
4	ISSUED FOR CLIENT REVIEW	2021-12-22
3	ISSUED FOR CLIENT REVIEW	2021-12-07
2	ISSUED FOR CLIENT REVIEW	2021-11-09
1	ISSUED FOR CLIENT REVIEW	2021-11-05

#	DESCRIPTION	DATE
---	-------------	------



HILL RIDGE HOMES (2020-14)
 CRANBERRY MARSH ESTATES, COLLINGWOOD, ONT.
 UNIT 2025 (TERRACE INT. UNIT)

NºV. 2021 ■ CJO ■ 11589 HWY 26

REAR PERSPECTIVE

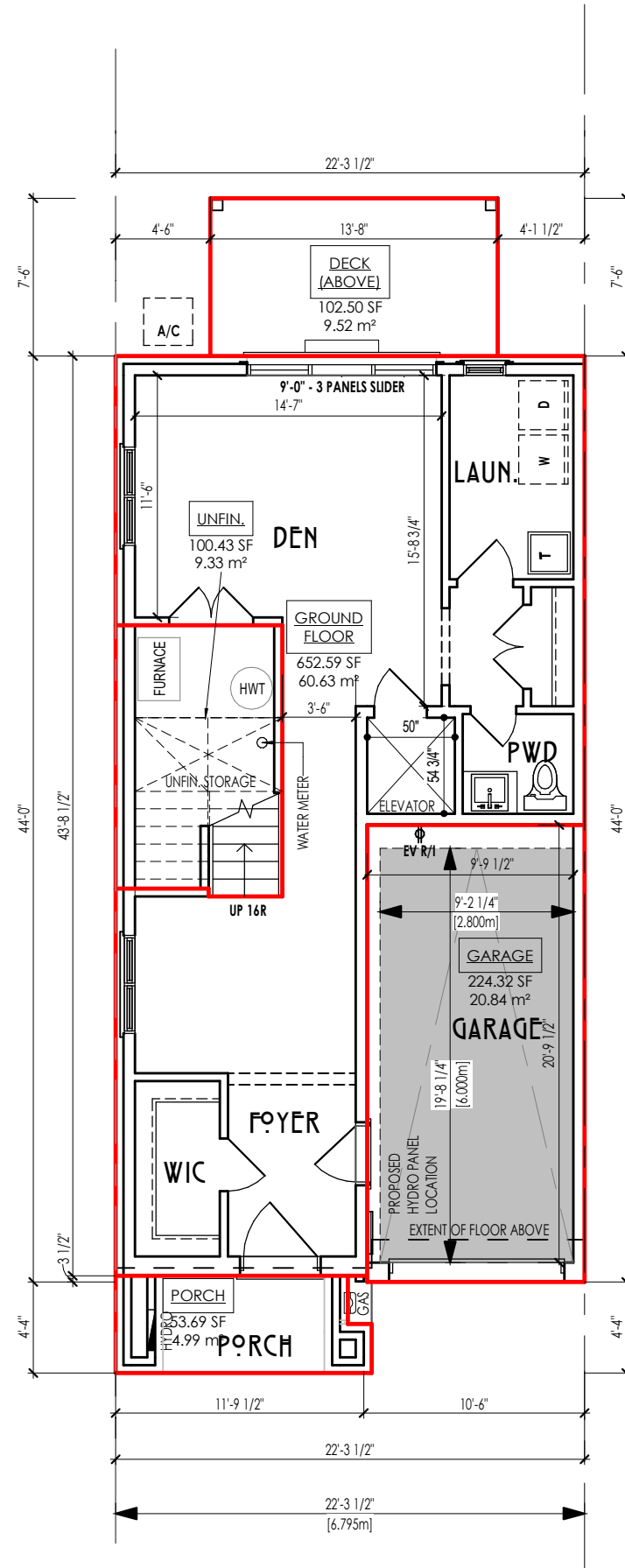

ISSUED FOR SPA

UNIT AREA		
GROUND FLOOR	60.63 m ²	652.59 SF
MEZZANINE FLOOR	9.63 m ²	103.61 SF
SECOND FLOOR	86.21 m ²	928.00 SF
THIRD FLOOR	86.21 m ²	928.00 SF
	242.68 m ²	2612.21 SF

COVERAGE W/ PORCH		
DECK (ABOVE)	9.52 m ²	102.50 SF
GARAGE	20.84 m ²	224.32 SF
GROUND FLOOR	60.63 m ²	652.59 SF
PORCH	4.99 m ²	53.69 SF
UNFIN.	9.33 m ²	100.43 SF
	105.31 m ²	1133.54 SF

COVERAGE W/O PORCH		
GARAGE	20.84 m ²	224.32 SF
GROUND FLOOR	60.63 m ²	652.59 SF
UNFIN.	9.33 m ²	100.43 SF
	90.80 m ²	977.35 SF

11	-	-
10	ISSUED FOR SITE PLAN APPROVAL	2023-07-25
9	ISSUED FOR SITE PLAN APPROVAL	2022-11-29
8	REV. AS PER MUNICIPAL COMMENTS	2022-10-21
7	ISSUED FOR SITE PLAN APPROVAL	2022-03-04
6	ISSUED FOR CLIENT REVIEW	2022-02-24
5	ISSUED FOR CLIENT REVIEW	2022-02-17
4	ISSUED FOR CLIENT REVIEW	2021-12-22
3	ISSUED FOR CLIENT REVIEW	2021-12-07
2	ISSUED FOR CLIENT REVIEW	2021-11-09
1	ISSUED FOR CLIENT REVIEW	2021-11-05

#	DESCRIPTION	DATE
---	-------------	------

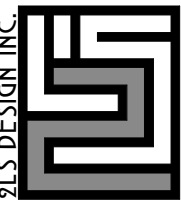

HILL RIDGE HOMES (2020-14)
 CRANBERRY MARSH ESTATES, COLLINGWOOD, ONT.
UNIT 2004 (TERRACE END UNIT)
 REFER TO CHART
 NOV. 2021 ■ CJO ■ 11589 HWY 26

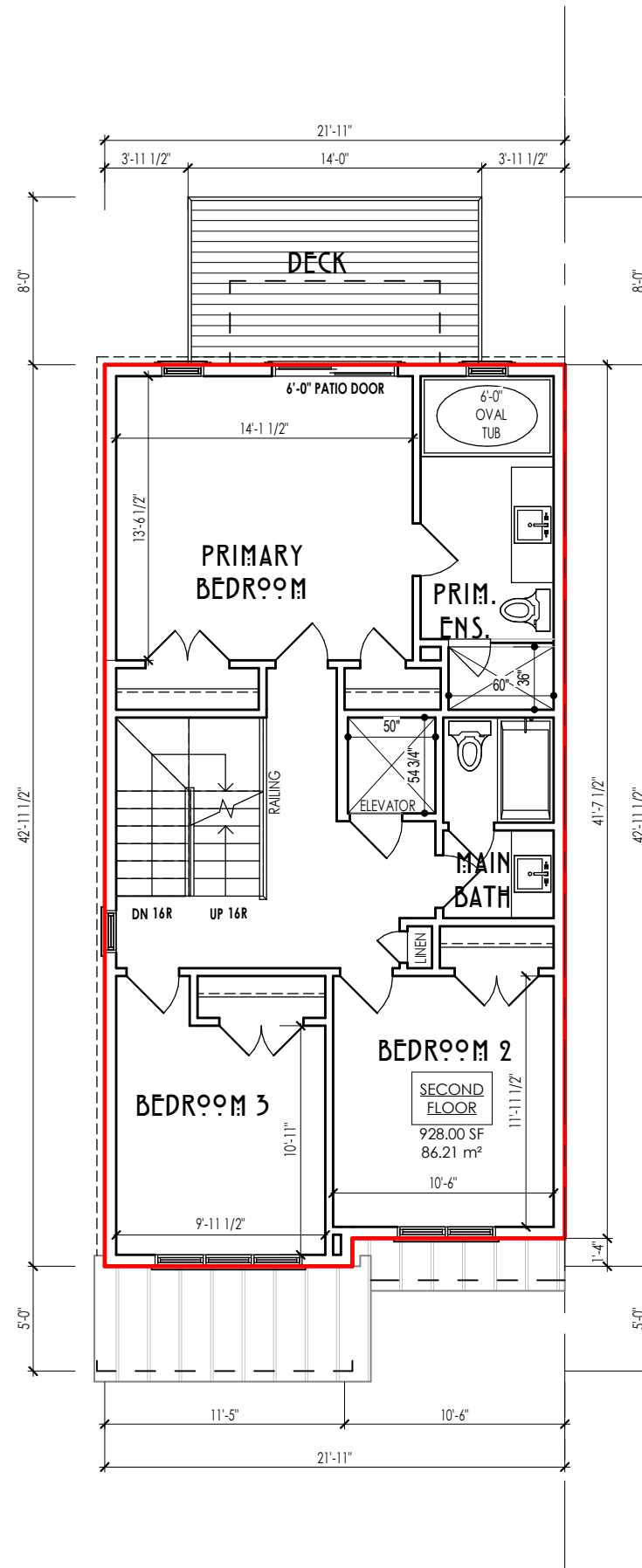

11	-	-
10	ISSUED FOR SITE PLAN APPROVAL	2023-07-25
9	ISSUED FOR SITE PLAN APPROVAL	2022-11-29
8	REV. AS PER MUNICIPAL COMMENTS	2022-10-21
7	ISSUED FOR SITE PLAN APPROVAL	2022-03-04
6	ISSUED FOR CLIENT REVIEW	2022-02-24
5	ISSUED FOR CLIENT REVIEW	2022-02-17
4	ISSUED FOR CLIENT REVIEW	2021-12-22
3	ISSUED FOR CLIENT REVIEW	2021-12-07
2	ISSUED FOR CLIENT REVIEW	2021-11-09
1	ISSUED FOR CLIENT REVIEW	2021-11-05

#	DESCRIPTION	DATE
---	-------------	------



HILL RIDGE HOMES (2020-14)
 CRANBERRY MARSH ESTATES, COLLINGWOOD, ONT.
UNIT 2004 (TERRACE END UNIT)
 REFER TO CHART
 NOV. 2021 ■ CJO ■ 11589 HWY 26

FIN. SECOND FLR. (PROPOSED)

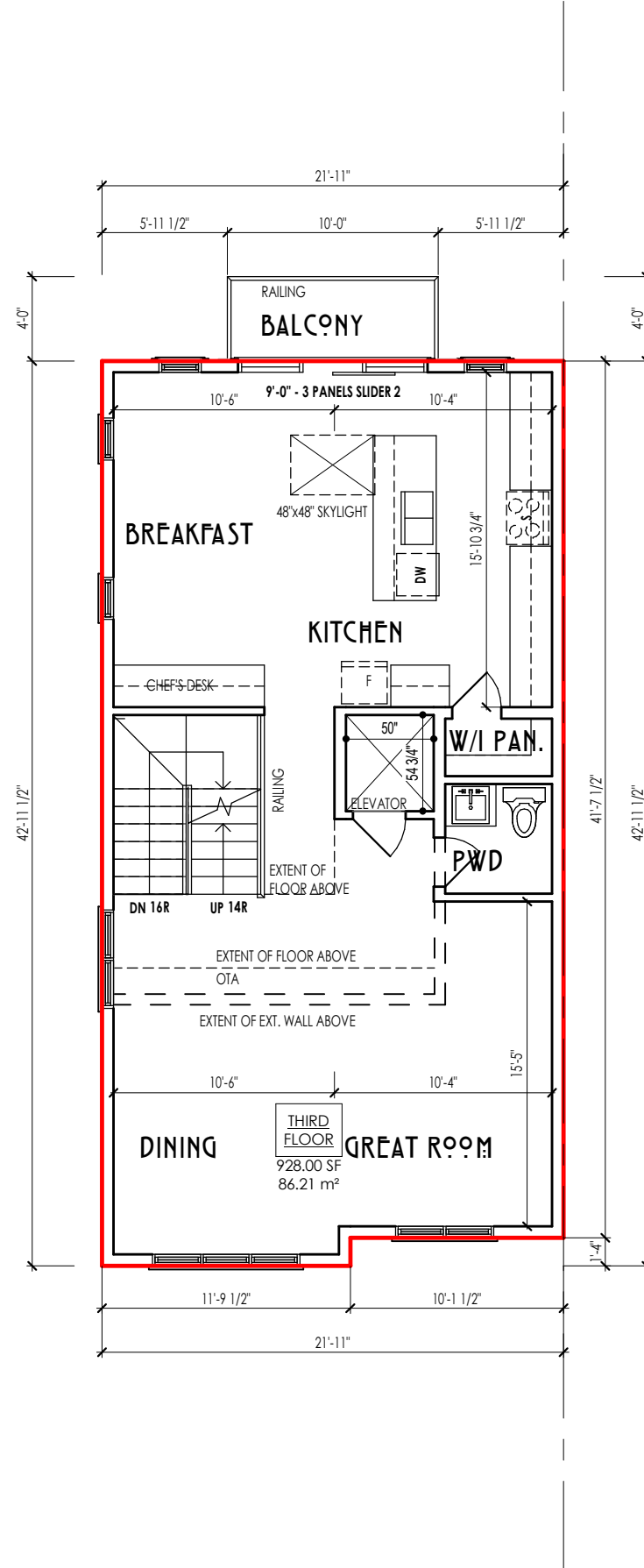

ISSUED FOR SPA

11	-	-
10	ISSUED FOR SITE PLAN APPROVAL	2023-07-25
9	ISSUED FOR SITE PLAN APPROVAL	2022-11-29
8	REV. AS PER MUNICIPAL COMMENTS	2022-10-21
7	ISSUED FOR SITE PLAN APPROVAL	2022-03-04
6	ISSUED FOR CLIENT REVIEW	2022-02-24
5	ISSUED FOR CLIENT REVIEW	2022-02-17
4	ISSUED FOR CLIENT REVIEW	2021-12-22
3	ISSUED FOR CLIENT REVIEW	2021-12-07
2	ISSUED FOR CLIENT REVIEW	2021-11-09
1	ISSUED FOR CLIENT REVIEW	2021-11-05

#	DESCRIPTION	DATE
---	-------------	------

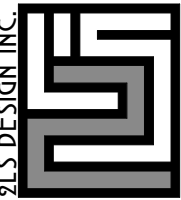

HILL RIDGE HOMES (2020-14)
 CRANBERRY MARSH ESTATES, COLLINGWOOD, ONT.
UNIT 2024 (TERRACE END UNIT)
 REFER TO CHART
 NOV. 2021 ■ CJO ■ 11589 HWY 26

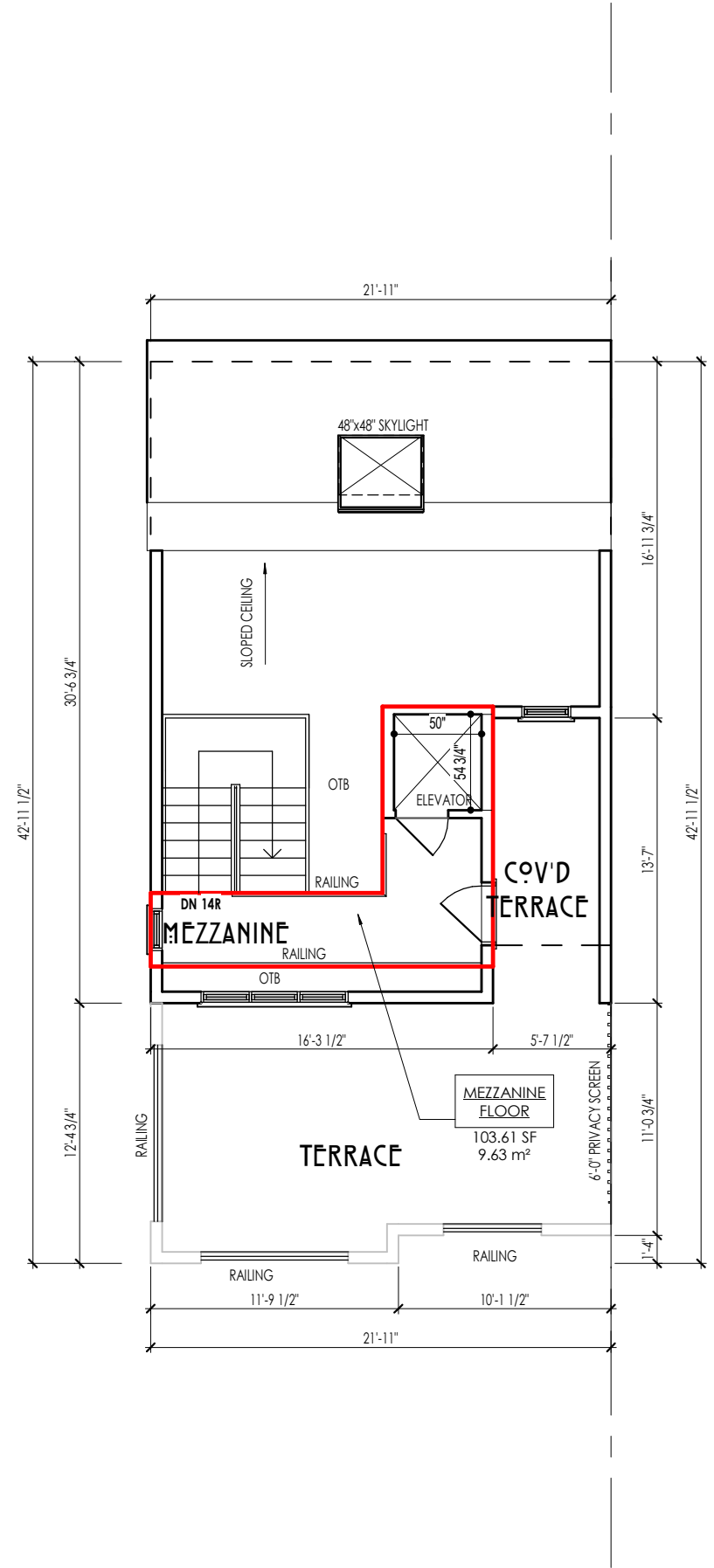

ISSUED FOR SPA

11	-	-
10	ISSUED FOR SITE PLAN APPROVAL	2023-07-25
9	ISSUED FOR SITE PLAN APPROVAL	2022-11-29
8	REV. AS PER MUNICIPAL COMMENTS	2022-10-21
7	ISSUED FOR SITE PLAN APPROVAL	2022-03-04
6	ISSUED FOR CLIENT REVIEW	2022-02-24
5	ISSUED FOR CLIENT REVIEW	2022-02-17
4	ISSUED FOR CLIENT REVIEW	2021-12-22
3	ISSUED FOR CLIENT REVIEW	2021-12-07
2	ISSUED FOR CLIENT REVIEW	2021-11-09
1	ISSUED FOR CLIENT REVIEW	2021-11-05

#	DESCRIPTION	DATE
---	-------------	------



HILL RIDGE HOMES (2020-14)
 CRANBERRY MARSH ESTATES, COLLINGWOOD, ONT.
UNIT 2004 (TERRACE END UNIT)
 REFER TO CHART

NOV. 2021 ■ CJO ■ 11589 HWY 26

FIN. MEZZANINE (PROPOSED)



.FRONT PERSPECTIVE

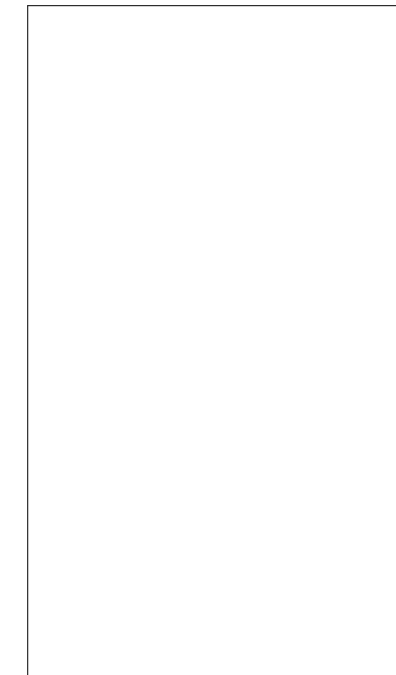

ISSUED FOR SPA

11	-	-
10	ISSUED FOR SITE PLAN APPROVAL	2023-07-25
9	ISSUED FOR SITE PLAN APPROVAL	2022-11-29
8	REV. AS PER MUNICIPAL COMMENTS	2022-10-21
7	ISSUED FOR SITE PLAN APPROVAL	2022-03-04
6	ISSUED FOR CLIENT REVIEW	2022-02-24
5	ISSUED FOR CLIENT REVIEW	2022-02-17
4	ISSUED FOR CLIENT REVIEW	2021-12-22
3	ISSUED FOR CLIENT REVIEW	2021-12-07
2	ISSUED FOR CLIENT REVIEW	2021-11-09
1	ISSUED FOR CLIENT REVIEW	2021-11-05

#	DESCRIPTION	DATE
---	-------------	------

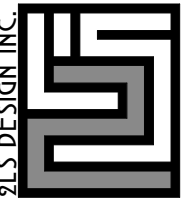

HILL RIDGE HOMES (2020-14)
 CRANBERRY MARSH ESTATES, COLLINGWOOD, ONT.
UNIT 2094 (TERRACE END UNIT)
 REFER TO CHART
 NOV. 2021 ■ CJP ■ 11589 HWY 26



.GARAGE PERSPECTIVE

ISSUED FOR SPA

11	-	-
10	ISSUED FOR SITE PLAN APPROVAL	2023-07-25
9	ISSUED FOR SITE PLAN APPROVAL	2022-11-29
8	REV. AS PER MUNICIPAL COMMENTS	2022-10-21
7	ISSUED FOR SITE PLAN APPROVAL	2022-03-04
6	ISSUED FOR CLIENT REVIEW	2022-02-24
5	ISSUED FOR CLIENT REVIEW	2022-02-17
4	ISSUED FOR CLIENT REVIEW	2021-12-22
3	ISSUED FOR CLIENT REVIEW	2021-12-07
2	ISSUED FOR CLIENT REVIEW	2021-11-09
1	ISSUED FOR CLIENT REVIEW	2021-11-05

#	DESCRIPTION	DATE
---	-------------	------

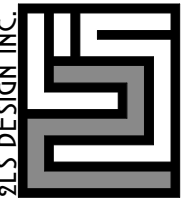

HILL RIDGE HOMES (2020-14)
CRANBERRY MARSH ESTATES, COLLINGWOOD, ONT.
UNIT 2094 (TERRACE END UNIT)
REFER TO CHART
NOV. 2021 ■ CJP ■ 11589 HWY 26



.GARDEN PERSPECTIVE

ISSUED FOR SPA

11	-	-
10	ISSUED FOR SITE PLAN APPROVAL	2023-07-25
9	ISSUED FOR SITE PLAN APPROVAL	2022-11-29
8	REV. AS PER MUNICIPAL COMMENTS	2022-10-21
7	ISSUED FOR SITE PLAN APPROVAL	2022-03-04
6	ISSUED FOR CLIENT REVIEW	2022-02-24
5	ISSUED FOR CLIENT REVIEW	2022-02-17
4	ISSUED FOR CLIENT REVIEW	2021-12-22
3	ISSUED FOR CLIENT REVIEW	2021-12-07
2	ISSUED FOR CLIENT REVIEW	2021-11-09
1	ISSUED FOR CLIENT REVIEW	2021-11-05

#	DESCRIPTION	DATE
---	-------------	------

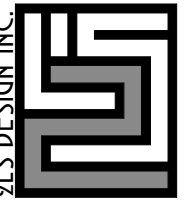

HILL RIDGE HOMES (2020-14)
 CRANBERRY MARSH ESTATES, COLLINGWOOD, ONT.
UNIT 2094 (TERRACE END UNIT)
 REFER TO CHART
 NOV. 2021 ■ CJP ■ 11589 HWY 26



ISSUED FOR SPA

11	-	-
10	ISSUED FOR SITE PLAN APPROVAL	2023-07-25
9	ISSUED FOR SITE PLAN APPROVAL	2022-11-29
8	REV. AS PER MUNICIPAL COMMENTS	2022-10-21
7	ISSUED FOR SITE PLAN APPROVAL	2022-03-04
6	ISSUED FOR CLIENT REVIEW	2022-02-24
5	ISSUED FOR CLIENT REVIEW	2022-02-17
4	ISSUED FOR CLIENT REVIEW	2021-12-22
3	ISSUED FOR CLIENT REVIEW	2021-12-07
2	ISSUED FOR CLIENT REVIEW	2021-11-09
1	ISSUED FOR CLIENT REVIEW	2021-11-05

#	DESCRIPTION	DATE
---	-------------	------

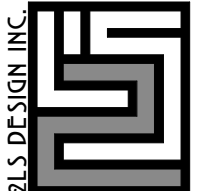

HILL RIDGE HOMES (2020-14)
 CRANBERRY MARSH ESTATES, COLLINGWOOD, ONT.
UNIT 2024 (TERRACE END UNIT)
 REFER TO CHART
 NOV. 2021 ■ CJP ■ 11589 HWY 26



.SIDE PERSPECTIVE

ISSUED FOR SPA

11	-	-
10	ISSUED FOR SITE PLAN APPROVAL	2023-07-25
9	ISSUED FOR SITE PLAN APPROVAL	2022-11-29
8	REV. AS PER MUNICIPAL COMMENTS	2022-10-21
7	ISSUED FOR SITE PLAN APPROVAL	2022-03-04
6	ISSUED FOR CLIENT REVIEW	2022-02-24
5	ISSUED FOR CLIENT REVIEW	2022-02-17
4	ISSUED FOR CLIENT REVIEW	2021-12-22
3	ISSUED FOR CLIENT REVIEW	2021-12-07
2	ISSUED FOR CLIENT REVIEW	2021-11-09
1	ISSUED FOR CLIENT REVIEW	2021-11-05

#	DESCRIPTION	DATE
---	-------------	------

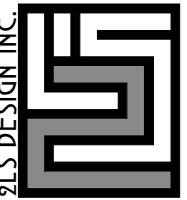

HILL RIDGE HOMES (2020-14)
CRANBERRY MARSH ESTATES, COLLINGWOOD, ONT.
UNIT 2024 (TERRACE END UNIT)
REFER TO CHART

NOV. 2021 ■ CJP ■ 11589 HWY 26

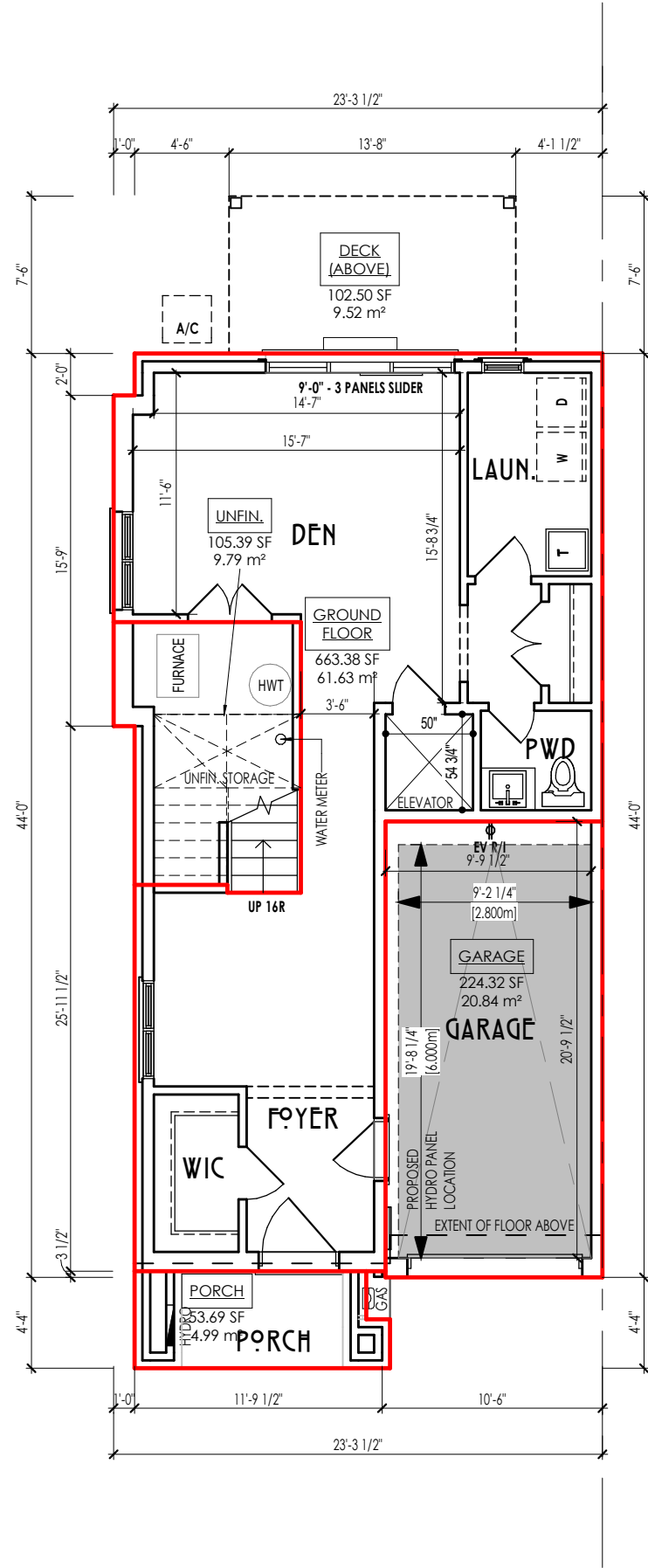

ISSUED FOR SPA

UNIT AREA		
GROUND FLOOR	61.63 m ²	663.38 SF
MEZZANINE FLOOR	9.63 m ²	103.61 SF
SECOND FLOOR	88.23 m ²	949.66 SF
THIRD FLOOR	88.23 m ²	949.66 SF
	247.71 m ²	2666.32 SF

COVERAGE W/ PORCH		
DECK (ABOVE)	9.52 m ²	102.50 SF
GARAGE	20.84 m ²	224.32 SF
GROUND FLOOR	61.63 m ²	663.38 SF
PORCH	4.99 m ²	53.69 SF
UNFIN.	9.79 m ²	105.39 SF
	106.77 m ²	1149.29 SF

COVERAGE W/O PORCH		
GARAGE	20.84 m ²	224.32 SF
GROUND FLOOR	61.63 m ²	663.38 SF
UNFIN.	9.79 m ²	105.39 SF
	92.26 m ²	993.10 SF

11	-	-
10	-	-
9	-	-
8	-	-
7	-	-
6	ISSUED FOR SITE PLAN APPROVAL	2023-07-25
5	ISSUED FOR SITE PLAN APPROVAL	2022-11-29
4	REV. AS PER MUNICIPAL COMMENTS	2022-10-21
3	ISSUED FOR SITE PLAN APPROVAL	2022-03-04
2	ISSUED FOR CLIENT REVIEW	2022-02-24
1	ISSUED FOR CLIENT REVIEW	2021-12-22

#	DESCRIPTION	DATE
---	-------------	------

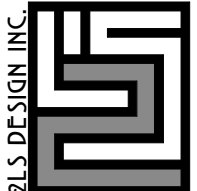

HILL RIDGE HOMES (2020-14)

CRANBERRY MARSH ESTATES, COLLINGWOOD, ONT.

UNIT 2024 (TERRACE CORNER) LOT 26

SEE CHART

DEC. 2021 ■ CJP ■ 11589 HWY 26

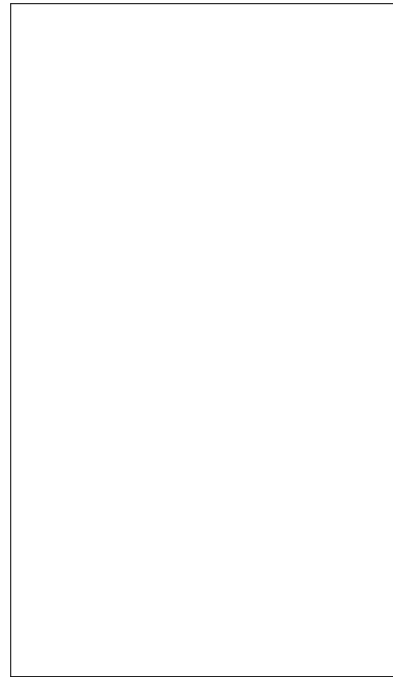

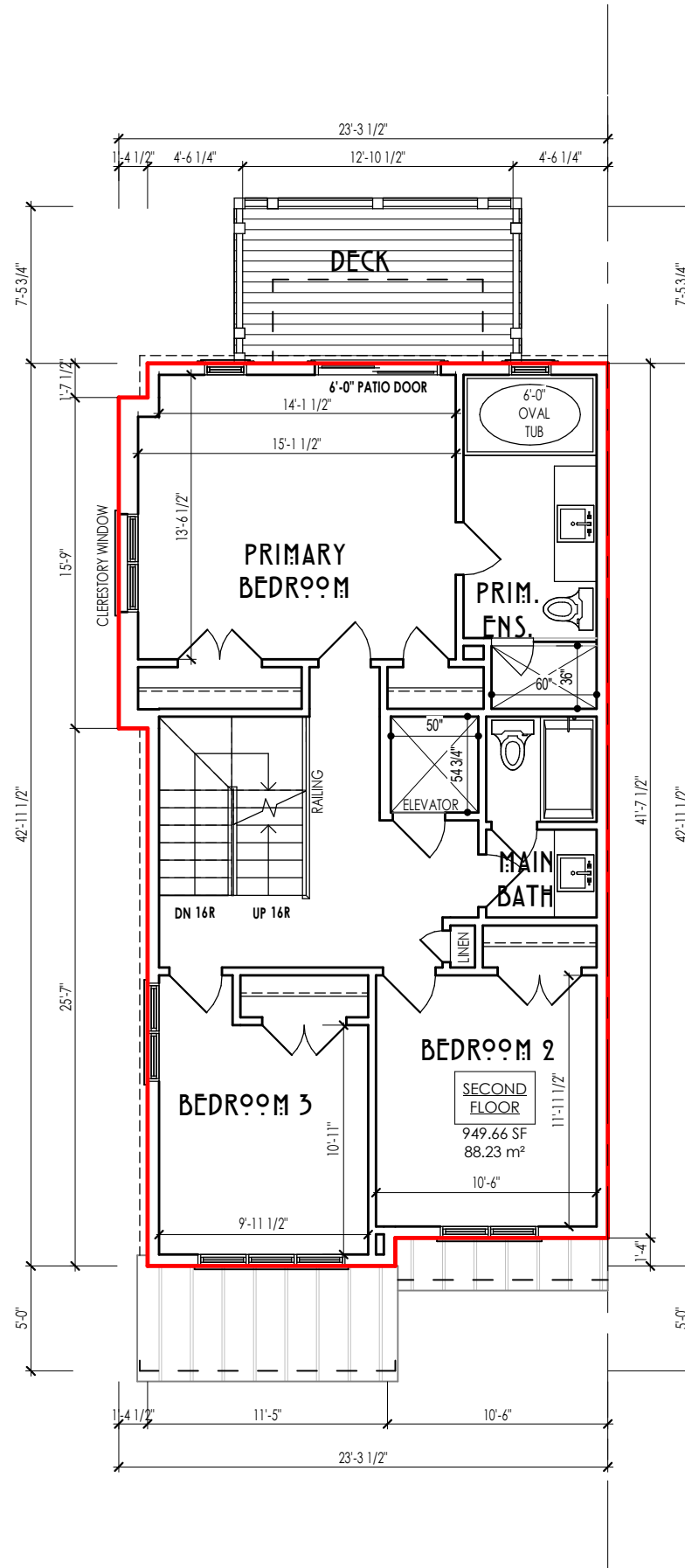

FIN. SECOND FLR. (PROPOSED)

ISSUED FOR SPA

11	-	-
10	-	-
9	-	-
8	-	-
7	-	-
6	ISSUED FOR SITE PLAN APPROVAL	2023-07-25
5	ISSUED FOR SITE PLAN APPROVAL	2022-11-29
4	REV. AS PER MUNICIPAL COMMENTS	2022-10-21
3	ISSUED FOR SITE PLAN APPROVAL	2022-03-04
2	ISSUED FOR CLIENT REVIEW	2022-02-24
1	ISSUED FOR CLIENT REVIEW	2021-12-22

#	DESCRIPTION	DATE
---	-------------	------



HILL RIDGE HOMES (2020-14)
 CRANBERRY MARSH ESTATES, COLLINGWOOD, ONT.
UNIT 2004 (TERRACE CORNER) LOT 26
 SEE CHART
 NOV. 2021 ■ CJO ■ 11589 HWY 26

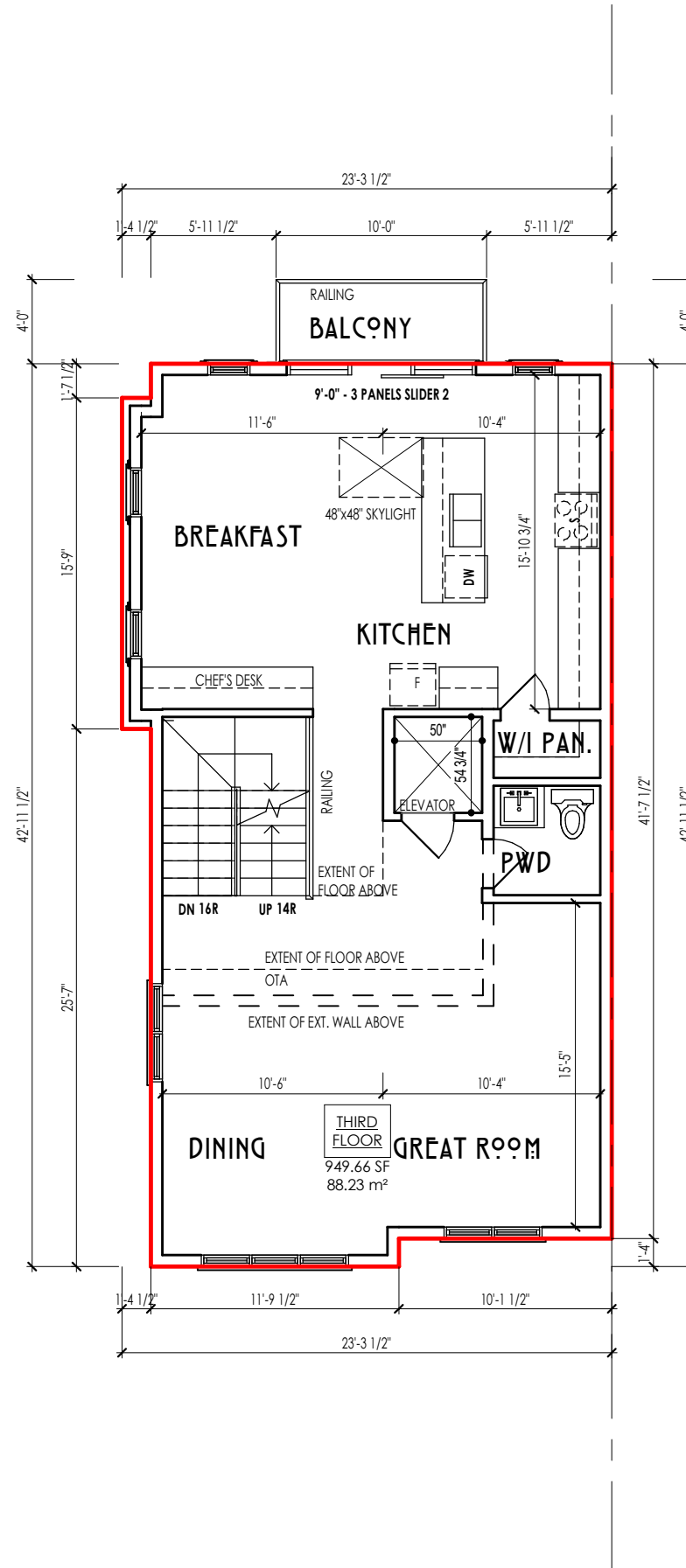

FIN. THIRD FLOOR

ISSUED FOR SPA

11	-	-
10	-	-
9	-	-
8	-	-
7	-	-
6	ISSUED FOR SITE PLAN APPROVAL	2023-07-25
5	ISSUED FOR SITE PLAN APPROVAL	2022-11-29
4	REV. AS PER MUNICIPAL COMMENTS	2022-10-21
3	ISSUED FOR SITE PLAN APPROVAL	2022-03-04
2	ISSUED FOR CLIENT REVIEW	2022-02-24
1	ISSUED FOR CLIENT REVIEW	2021-12-22

#	DESCRIPTION	DATE
---	-------------	------



HILL RIDGE HOMES (2020-14)
 CRANBERRY MARSH ESTATES, COLLINGWOOD, ONT.
UNIT 2004 (TERRACE CORNER) LOT 26
 SEE CHART
 NOV. 2021 ■ CJO ■ 11589 HWY 26

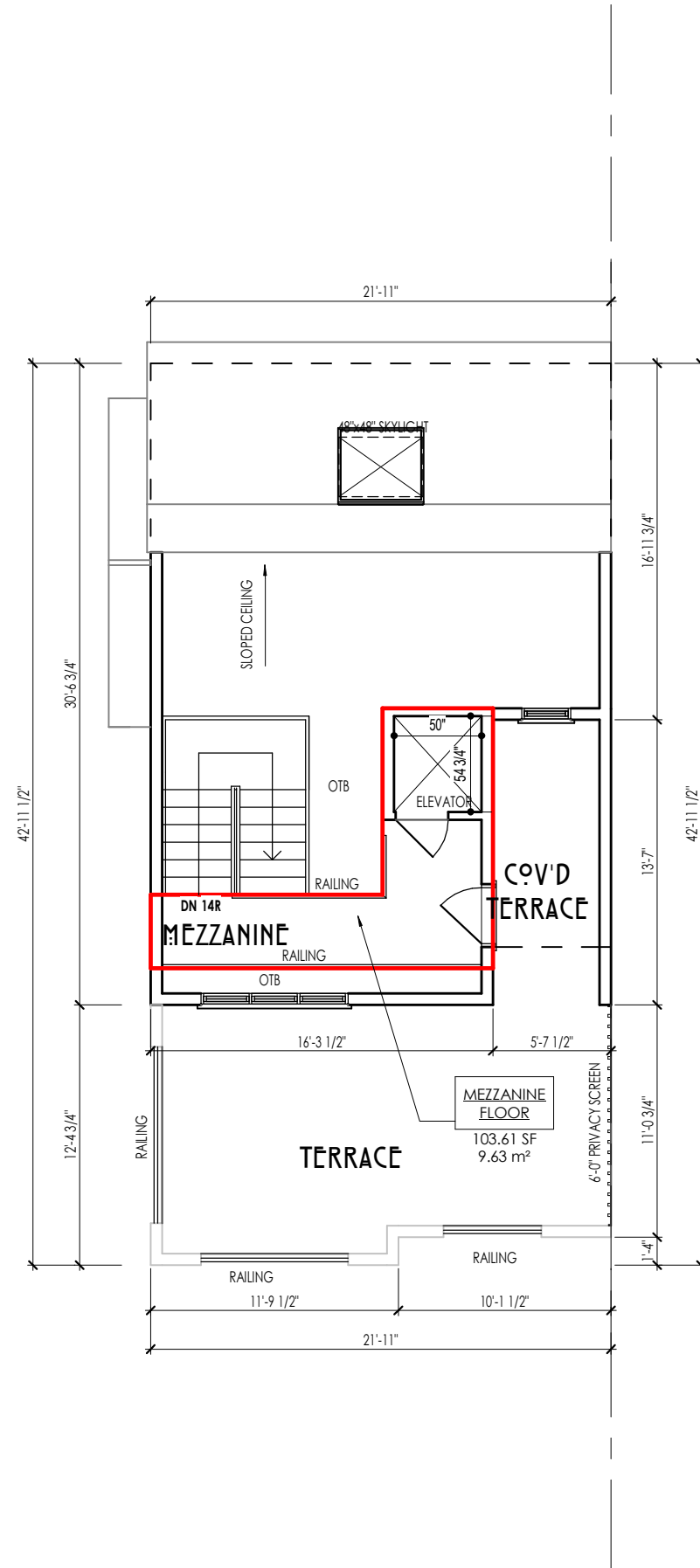

ISSUED FOR SPA

11	-	-
10	-	-
9	-	-
8	-	-
7	-	-
6	ISSUED FOR SITE PLAN APPROVAL	2023-07-25
5	ISSUED FOR SITE PLAN APPROVAL	2022-11-29
4	REV. AS PER MUNICIPAL COMMENTS	2022-10-21
3	ISSUED FOR SITE PLAN APPROVAL	2022-03-04
2	ISSUED FOR CLIENT REVIEW	2022-02-24
1	ISSUED FOR CLIENT REVIEW	2021-12-22

#	DESCRIPTION	DATE
---	-------------	------

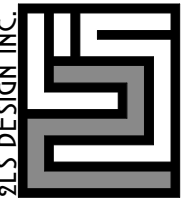

HILL RIDGE HOMES (2020-14)
 CRANBERRY MARSH ESTATES, COLLINGWOOD, ONT.
UNIT 2004 (TERRACE CORNER) LOT 26
 SEE CHART

NOV. 2021 ■ CJO ■ 11589 HWY 26



.FRONT PERSPECTIVE

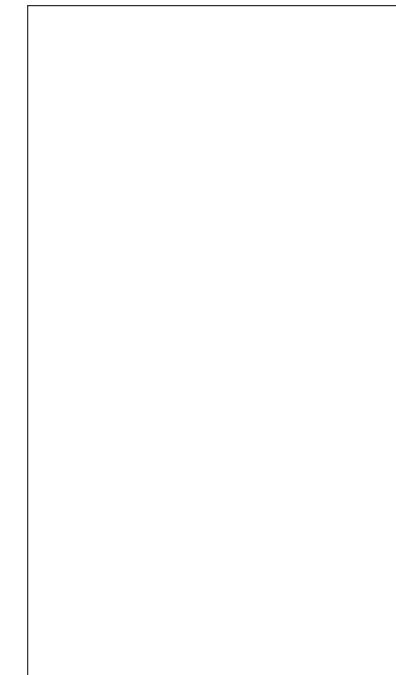

ISSUED FOR SPA

11	-	-
10	-	-
9	-	-
8	-	-
7	-	-
6	ISSUED FOR SITE PLAN APPROVAL	2023-07-25
5	ISSUED FOR SITE PLAN APPROVAL	2022-11-29
4	REV. AS PER MUNICIPAL COMMENTS	2022-10-21
3	ISSUED FOR SITE PLAN APPROVAL	2022-03-04
2	ISSUED FOR CLIENT REVIEW	2022-02-24
1	ISSUED FOR CLIENT REVIEW	2021-12-22

#	DESCRIPTION	DATE
---	-------------	------

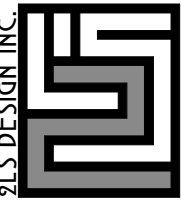

HILL RIDGE HOMES (2020-14)
 CRANBERRY MARSH ESTATES, COLLINGWOOD, ONT.
UNIT 2004 (TERRACE CORNER) LOT 26
 SEE CHART
 NOV. 2021 ■ CJP ■ 11589 HWY 26



.GARAGE PERSPECTIVE

ISSUED FOR SPA

11	-	-
10	-	-
9	-	-
8	-	-
7	-	-
6	ISSUED FOR SITE PLAN APPROVAL	2023-07-25
5	ISSUED FOR SITE PLAN APPROVAL	2022-11-29
4	REV. AS PER MUNICIPAL COMMENTS	2022-10-21
3	ISSUED FOR SITE PLAN APPROVAL	2022-03-04
2	ISSUED FOR CLIENT REVIEW	2022-02-24
1	ISSUED FOR CLIENT REVIEW	2021-12-22

#	DESCRIPTION	DATE
---	-------------	------

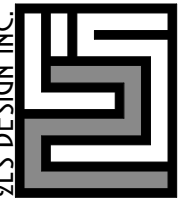

HILL RIDGE HOMES (2020-14)
 CRANBERRY MARSH ESTATES, COLLINGWOOD, ONT.
UNIT 2004 (TERRACE CORNER) LOT 26
 SEE CHART
 NOV. 2021 ■ CJP ■ 11589 HWY 26



.DEN PERSPECTIVE

ISSUED FOR SPA

11	-	-
10	-	-
9	-	-
8	-	-
7	-	-
6	ISSUED FOR SITE PLAN APPROVAL	2023-07-25
5	ISSUED FOR SITE PLAN APPROVAL	2022-11-29
4	REV. AS PER MUNICIPAL COMMENTS	2022-10-21
3	ISSUED FOR SITE PLAN APPROVAL	2022-03-04
2	ISSUED FOR CLIENT REVIEW	2022-02-24
1	ISSUED FOR CLIENT REVIEW	2021-12-22

#	DESCRIPTION	DATE
---	-------------	------

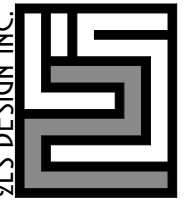

HILL RIDGE HOMES (2020-14)
 CRANBERRY MARSH ESTATES, COLLINGWOOD, ONT.
UNIT 2004 (TERRACE CORNER) LOT 26
 SEE CHART
 NOV. 2021 ■ CJP ■ 11589 HWY 26

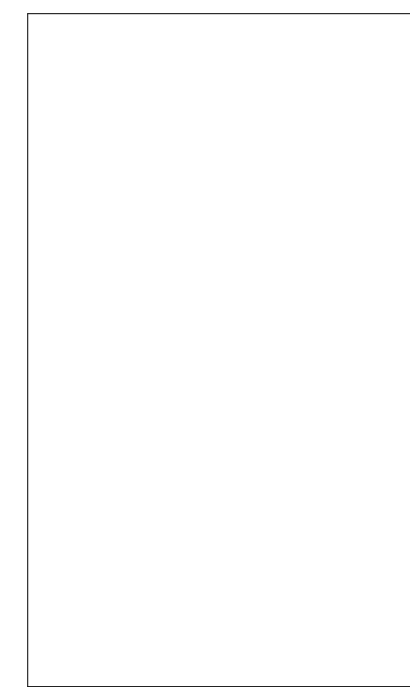

ISSUED FOR SPA

11	-	-
10	-	-
9	-	-
8	-	-
7	-	-
6	ISSUED FOR SITE PLAN APPROVAL	2023-07-25
5	ISSUED FOR SITE PLAN APPROVAL	2022-11-29
4	REV. AS PER MUNICIPAL COMMENTS	2022-10-21
3	ISSUED FOR SITE PLAN APPROVAL	2022-03-04
2	ISSUED FOR CLIENT REVIEW	2022-02-24
1	ISSUED FOR CLIENT REVIEW	2021-12-22

#	DESCRIPTION	DATE
---	-------------	------

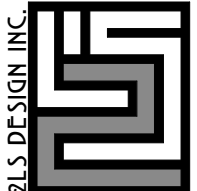

HILL RIDGE HOMES (2020-14)
 CRANBERRY MARSH ESTATES, COLLINGWOOD, ONT.
UNIT 2004 (TERRACE CORNER) LOT 26
 SEE CHART
 NOV. 2021 ■ CJP ■ 11589 HWY 26



ISSUED FOR SPA

11	-	-
10	-	-
9	-	-
8	-	-
7	-	-
6	ISSUED FOR SITE PLAN APPROVAL	2023-07-25
5	ISSUED FOR SITE PLAN APPROVAL	2022-11-29
4	REV. AS PER MUNICIPAL COMMENTS	2022-10-21
3	ISSUED FOR SITE PLAN APPROVAL	2022-03-04
2	ISSUED FOR CLIENT REVIEW	2022-02-24
1	ISSUED FOR CLIENT REVIEW	2021-12-22

#	DESCRIPTION	DATE
---	-------------	------



HILL RIDGE HOMES (2020-14)
 CRANBERRY MARSH ESTATES, COLLINGWOOD, ONT.
UNIT 2004 (TERRACE CORNER) LOT 26
 SEE CHART
 NOV. 2021 ■ CJP ■ 11589 HWY 26

.SIDE PERSPECTIVE